LUMBER DIRECT FROM MILL TO YOU

1920 EDITION

ADDRESS
R. F. Corwin, Mgr.,
Branch Office Huron, S. D.
P.O. Box 843

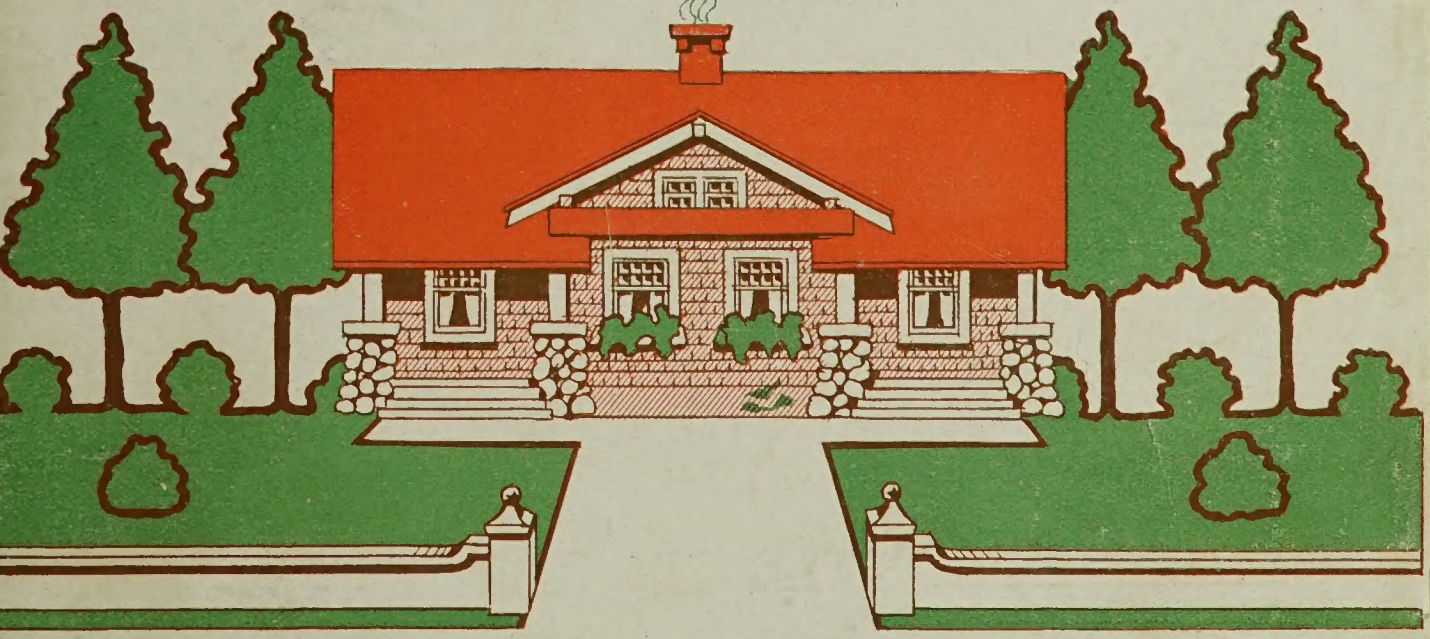

PLAN BOOK AND CATALOGUE

CONTRACTORS LUMBER SUPPLY CO.

SEATTLE, WASH.

OUR GUARANTEE

WE GUARANTEE that each and every article in this catalogue is exactly as described and represented, and if not so found, any money you may have paid will be promptly and cheerfully refunded. We expect and want you to notify us without delay, of any article purchased that does not come up to your expectations. You will always find us ready and willing to make a satisfactory adjustment.

WE GUARANTEE absolutely, that we will furnish for each and every order for any house or barn design shown in this book, at the price quoted, sufficient material to build the house or barn in a good, substantial and workmanlike manner, strictly according to the Blue Print Plans, Specifications, and material list furnished by us. That all material furnished will be strictly up to grade in quality and sizes as described in our general specifications on pages 8 and 9.

WE GUARANTEE and agree to reimburse our customers, in case there is not sufficient material, for any material he may have to purchase on account of any shortage or error on our part—we to be notified of such shortage or error, however, and to have the right first to furnish the missing material ourselves, or authorize customer to purchase same at our expense.

WE GUARANTEE to furnish with each order for any of our house or barn designs, full directions in the shape of an itemized list of material, showing exactly the number of pieces, number of feet, size and grade of the material furnished, designating the purpose for, and the place in which, it is to be used in the building. If anything is short, notify us at once, and the shortage will be made good.

WE GUARANTEE safe delivery, and to replace any item that may be damaged in transit, or to refund the price of such item, on receipt of the paid freight expense bill with a notation by the freight agent showing the condition of material on arrival.

AND LAST BUT NOT LEAST We guarantee as quick shipment and prompt delivery as can be offered by any other concern on the Pacific Coast. For years we have been making a specialty of rapid deliveries and our facilities in this respect are unexcelled.

CONTRACTORS LUMBER SUPPLY CO.

J. W. SUMRALL,
Secretary-Treasurer

THE ABOVE GUARANTEE IS AS GOOD AS A GOLD BOND

If there is any question in your mind as to its value, we gladly refer you, by special permission, to our Bankers:

The SCANDINAVIAN-AMERICAN BANK of Seattle, Washington

One of the largest and oldest banks in Seattle; and with whom we have been doing business for a number of years. WRITE TO THEM.

BETTER MATERIAL FOR LESS MONEY

SEVEN YEARS AGO, the present owners of this company broke away from the old custom of selling to dealers only, and after a thorugh investigation of the situation, concluded to sell Direct to the Consumer. We were convinced that it was possible to actually furnish "BETTER MATERIAL FOR LESS MONEY" than the consumer was being charged by the retail dealers.

Our progress was slow at first. It required long hard work to get our proposition before the public. It was a still harder job to convince people that we could actually do what we promised. It sounded too good to be true. And besides we had to fight against a constant campaign of slander and misrepresentation on the part of many retail dealers. You were told by the retail yard that our materials were inferior, second hand, or second grade, that we could not make prompt shipments, and that we could not afford to give you first class material at the low prices offered by us.

But in spite of this misrepresentation, a few people here and there took a chance and gave us a trial. These first customers naturally had some doubts and fears. They knew that if our material turned out to be inferior, the retail yard man would be on hand to say: "I told you so." But as we said before some few people took a chance and ordered from us. In every instance our customers were more than pleased. They were delightfully surprised. The material they obtained from us was better than they expected, even better than we had represented. Many of these customers took pride in inviting the retail dealer to inspect the material. Even the retail dealer had to admit that the material was all that could be desired. In one case, the local manager of a lumber yard, seeing that the material was far better than he had been selling, exclaimed: "WHERE DO THEY GET SUCH LUMBER? WE CAN'T GET IT.

In nearly every instance, our first shipment into a town resulted in our getting other customers from the same locality. The good news began to spread. We continued our advertising, and invited our customers to tell their neighbors about us. Year by year our business has been growing. Each year has seen the volume of our orders increase over the preceeding year, and now we can point to hundreds and hundreds of residences, barns, granaries, churches, schools and business buildings scattered over FOURTEEN states, that have been built with materials furnished by us. We are enclosing with this book a separate sheet showing photographic reproductions of dozens of these buildings, and letters from many of our customers who gladly testify to the high quality of materials obtained from us, and the fact that a big saving was made in the prices. It is our aim to make every buyer a satisfied customer and a booster for our lumber and mill work. If you are satisfied and pleased with our materials and methods of doing business, we know that you will tell your neighbors. We expect to be in this business for years to come, and it is our intention to continue to do business in your community. We want you to be so well pleased with your dealings with us that we can always refer other prospective customers to you, and feel that you will cheerfully recommend us.

We take pleasure in presenting this PLAN BOOK and MILL WORK CATALAGUE—1920 edition—for your consideration We invite you to examine it carefully and compare our plans and prices with those found in other books We believe we offer a better selection of modern homes than you can find in any other catalogue Read and study the material specifications for each house, and the general specifications found on pages 8 and 9. You will be impressed by the fact that we have not attempted to cheapen our houses in any particular. Everything is of the best. First quality materials, and standard construction throughout. There are any number of places in each house where we could cut down the cost at the expense of quality and stability, but we do not believe it good policy to do so. Most people build only once in a lifetime, and would prefer to spend a few dollars extra and have the satisfaction of knowing that their buildings are built to last.

WHY OUR PRICES ARE LOWER

"How do they do it." How can the highest grades of lumber and mill work be sold at our comparatively low prices as compared with the usual retail figures? These and other questions are frequently asked by our more-than-satisfied customers.

There are many reasons, but we will name only a few of the principal factors:

FIRST: Lower selling costs. In every business there is a certain expense connected with the actual selling. This selling expense is higher in some lines of business than in others. In the case of a retail lumber yard, the selling expense is unusually high. There is a considerable investment in real estate, sheds and buildings, a heavy investment in stock, taxes, insurance, interest on investment, salary of manager the year round and extra help in busy periods. It has been estimated that this selling cost for the average retail yard is anywhere from 15% to 20% of total sales. This selling expense must be added to the cost of the material, then a profit is added and you pay it all.

Our selling cost is 50% to 70% lower. We are not confined to any particular locality like a retail yard. We do business in fourteen states west of the Mississippi river. Our customers are reached at a trifling cost for postage and advertising. We are enabled to reach thousands of prospective customers by mail as compared to a few hundred within reach of a lumber yard. Our selling expense is naturally spread over a much larger volume of business, reducing the expense of selling to a minimum. You get the benefit of this immense saving.

SECOND: Doing such a large volume of business, we are content with a smaller per centage of profit on each sale. We can afford to sell you material at a margin of profit less than the actual selling cost of the average retail yard. In other words if the retail yard should sell all material at our prices, they would actually lose money on their operations. But you can bet they don't lose any money. They may meet our prices on an occasional bill to keep us from getting the order, but they make up their loss on other sales and extras.

THIRD: Economy of manufacture and handling. We are located right in the heart of the greatest timber section in the world. We can assemble all the lumber and mill work for a house, put it into a car and deliver it to you at the minimum cost for freight. It is a fact that you can buy from us many items of material for a house—delivered at your station—for less than it would cost the retail yard for the same items. This is because we ship at car load rates many items that the yard gets in by local freight. Furthermore, by handling large quantities of these items, the manufacturing cost is reduced to a minimum, which permits us to sell direct to you cheaper than it costs many small plants to manufacture.

Plankinton, S. D., June 11th, 1919.

Contractors Lumber Supply Co.,
Seattle, Wash.

Gentlemen:

I am obliged to say a few words about the materials we got from you for our house. We had plenty of all kinds, and it was all good, especially the inside finishing lumber. It certainly looks fine since it is all varnished. We are more than satisfied with everything.

Yours truly,
ADOLPH GRAMBIHLER.

NOTE: Mr. Gramihlers house is our design No. 615—The Columbia—shown on page 32 in this book.

DELIVERY

Your next consideration is that of DELIVERY. It is but natural that in giving us an order you would want to know how soon we can deliver the material to your station. In this connection will say that for years we have maintained the reputation of making shipments and more rapid deliveries than most any other concern in our line of business. We are in a position to load your material and send it forward within from five to ten days after receipt of your order. Records show that cars loaded with lumber will go through to points West of the Mississippi River in from 15 to 20 days after leaving Seattle.

We have recently looked up our records for the past three or four years, and find that all shipments have been delivered at destination in less than an average of 30 days after receipt of orders by us. Some shipments required a little longer time, and some less.

Owing to conditions created by the war and the present traffic situation it is probable that during the coming year deliveries may not be made as quickly as in previous years, but we do not anticipate any serious delays. Nevertheless, we especially urge all our customers to place their orders as long as possible in advance of time material will be needed. It will be much better to have material on hand a little ahead of time, than to have to wait for it after it is needed.

CAR LOAD SHIPMENTS

To enable you and our hundreds of other customers to buy from us at such low money-saving prices, and in order that we may keep freight charges down to a minimum, it is necessary for us to handle our LUMBER and SHINGLES in car load lots only.

The minimum car load weight has recently been raised to 49,000 lbs. It will be necessary that your bill contain enough material to make this weight. A house of six rooms or larger will make a car load. A barn 30x60 or larger will also make a car load. Any bill that is too large for one car, will always make two minimum car loads.

If your bill of material is not enough for a small car load, why not get one or more of your neighbors to join with you, and have all the orders shipped in one car? In many communities we have dozens of customers, and by bunching their orders to us, we give them the benefit of car load prices, even though each separate bill may be less than a car load.

In filling such orders, we will separate the material in the car so that each customer can unload his material without confusion or trouble. We have shipped as many as ten separate bills in this way in one car.

LESS THAN CAR LOAD SHIPMENTS

Certain items of MILL WORK can be shipped to advantage in less than car load lots, but on such bills special delivered quotations should be obtained. Send us a list of material wanted for our free delivered price.

MILL WORK AND LUMBER TO SPECIAL ORDER

Orders for odd sizes and special designs can be filled promptly and correctly at extremely low prices. We make a specialty of detail work of all kinds, and our splendid facilities enable us to turn out this kind of work in quicker time than most concerns require to ship stock material. If you do not find in our catalogue the designs you want, send us your plans, blue prints or drawings, and we will quote you promptly a very low special price. And remember we can turn out this kind of work quicker and better than any other firm on the Pacific Coast.

SHIPPING FACILITIES

We guarantee quick shipment and prompt delivery. Our facilities are unexcelled, and we can and do live up to our promises. Ask any one of our hundreds of former customers and they will gladly tell you that our quick delivery promises are all we claim for them.

Our mills are located on seven transcontinental railroads, which enables us to route all shipments over the shortest line, and at the lowest freight rate. These seven railroads carry our material promptly and safely to every state west of the Mississippi River.

Our own Traffic Department, familiar with every detail of transportation and freight rates and routes, has charge of all shipments from the time your order is received until it is delivered at your station. This Department attends to the routing of all shipments over the most direct line, and at the lowest freight rates. Every shipment is followed by telegraph, which enables us to know every day just how far the car has traveled, and the progress it is making.

WE GUARANTEE SAFE DELIVERY

Our material is packed and loaded with care and we guarantee safe delivery anywhere. If glass is broken or the goods are damaged in any way, all you need to do is to send us the paid freight receipt, SIGNED BY THE AGENT AT YOUR STATION, with a notation stating the condition of material on arrival at destination.

We must have this statement of the Agent for our use in making claim against the railroad company for damages. In case of glass being broken or other small damage, we authorize you to purchase the glass or other articles locally, and deduct it from our bill. In such cases, send us the receipted bill for the articles purchased.

TERMS OF SALE

Our terms are extremely liberal, and are intended to protect our customers in every sense of the word. We aim to assume all the risk, and make it easy for you to order from us without taking any risk yourself. There are three plans under which we will be glad to supply you with materials. You may take your choice of any one of the three following propositions:

PROPOSITION NO. 1. The "NO MONEY DOWN PLAN"—This is the plan under which many of our orders are filled, and the one we recommend. You do not pay us one cent until five days after arrival of the material. This gives you an opportunity to unload the car, count and examine everything to your satisfaction, and see with your own eyes just what you are getting. The material will be shipped subject to your approval and inspection. We take all the risk and let our material speak for itself.

You don't pay us a cent unless the material is all right. Just send along a full and complete detail list of the material wanted. With it send a statement of your local Banker that you have on deposit the money to cover the order, and that it will be paid within five days after receipt of the material; PROVIDED, the shipment is up to grade specified, correct in quantity and satisfactory in every way. On our order sheet you will find a simple and plain form of Bank Guarantee which you can have your banker fill out and sign. Send it with the order.

Read this Bank Guarantee over carefully. You will see that it is a plain, straight-forward form—not a draft nor an order on your bank. It is simply to insure us that you want the material, and will be ready to pay for it if the shipment is satisfactory and in accordance with what you ordered. It is the same sort of credit reference that one business house always asks from another.

It protects you—and it protects us. By doing business on such a fair and square basis, we accumulate no bad accounts. This enables us to keep our prices down to the minimum.

PROPOSITION NO. 2. The "C. O. D. PLAN"—We will ship the material Cash On Delivery without a bank guarantee, if you will send us a small cash deposit with order. For this purpose 15% cash with the order will be satisfactory to us. On receipt of order with this small cash deposit, we will ship the material C. O. D., balance to be paid on arrival, subject to examination and count. Our guarantee holds good under this plan also, and if material is not found as represented you do not have to accept it, and cash sent us will be promptly returned to you.

PROPOSITION NO. 3. The "ALL CASH WITH ORDER PLAN"—We have many customers who have been dealing with us for years and they know what our material is like, and are familiar with our reputation for giving a square deal. This plan is for the special benefit of such customers. On all orders accompanied by cash in full, we will allow a special cash discount of 2%. This means a further big saving in price, and is well worth taking advantage of.

HOW TO ORDER

In ordering lumber, state number of pieces, or number of feet; also the thickness, widths and lengths, and always give grade if possible. There are many different grades of lumber, and unless you tell us what grade is wanted, we will have to guess at what you need. In naming grades, please use the grade names as shown on our Lumber Price List. If you are not sure what grade is wanted, then tell us for what purpose it is to be used, and we will use our best judgment and give you a grade suitable for the use intended. Write plainly and describe each item as fully as possible.

The universal rule in ordering doors, windows and sash is to give the WIDTH FIRST, then the height, and then the thickness.

The word "Sash" means one piece. The word "Window" means two pieces, or two sash—one upper and one lower.

In ordering WINDOWS give the size of glass and the number of lights. Also give the thickness of the sash, and state whether check rail or plain rail.

In ordering a SASH give the outside measure in feet and inches. If more than one light is wanted in the sash, give the number of such lights, and it would also be well to send a rough sketch showing how the sash is to be divided as regards lights.

In ordering from our catalogue, always give the Catalogue Number, and also the size, that is, when more than one size is listed under that particular item and number.

TO CONTRACTORS AND CARPENTERS

Contractors and carpenters will find our "BETTER MATERIAL FOR LESS MONEY," and our guaranteed quick delivery service a big help in landing contracts, and making satisfied customers. We especially solicit a comparison of the prices shown in this catalogue with the prices you have heretofore been paying to retail dealers.

Hundreds of contractors in the Middle West and Northwest are now our regular customers, and they find that our unexcelled service and low prices enable them to obtain more contracts, and to make a more satisfactory profit on each job.

To carpenters who do not furnish their materials, but work by the day or job, we would suggest that you get your customer to send his bill to us for our low, freight-paid, delivered quotation. You will find that he will be surprised and pleased at our extremely low prices, and often will decide to order materials and build at once.

"OUR HOUSE IS BEAUTIFUL AND WE ARE DELIGHTED WITH IT"

Longmont, Colo., Dec. 23, 1918.

Contractors Lumber Supply Co.,
Seattle, Washington.

Dear Sirs:

Our house is beautiful throughout and we are delighted with it. We are especially proud of the doors. Our front door No. 109 in your catalogue, and all the inside doors of just one panel every one admires that have seen them.

The buffet and book case arch are also especially fine features of the house.

I am more pleased with our home each day we live in it, and so far wouldn't have a thing different about it. After we get it all furnished and the windows draped, I hope to send you a picture of it.

Sincerely yours,

MRS. J. W. BURTLE.

NOTE: Mrs. Burtle's house is our No. 663—The Kadoka—shown on page 22 in this book. She sent us cash in full with her order, thereby getting the advantage of 2% cash discount.

OUR PLAN BOOK

COMPLETE PLANS A NECESSITY

There are dozens of reasons why you should have plans before starting to build a structure of any importance.

Reliable plans will save their original cost many times over. They will enable the owner and contractor to have a full and complete understanding in advance, and will avoid costly and disagreeable misunderstandings. The plans will enable the contractor to build your house as you want it, and enable you to see that the plans are followed.

Another thing. Without plans, you can not know in advance what your house is going to cost. No contractor and no dealer in building materials, no matter how well he understands his business, can give you an intelligent estimate of the cost of your completed home without a complete set of working plans and specifications.

Thousands of people, probably your neighbor, or possibly you, yourself, have set aside a certain sum of money for a building, having taken the word of your dealer or contractor that it would cost a certain sum, only to afterwards learn to your sorrow, that they had carelessly forgotten, or purposely left off some important item, knowing they could exact an exorbitant price for the extra material. The way to avoid extras is to provide yourself with reliable plans.

HOW TO GET YOUR PLANS ABSOLUTELY FREE

Any reliable architect would have to charge you anywhere from $30.00 to $75.00 (or even more) for a complete set of plans and specifications. Our customers who buy their building materials from us get their plans absolutely without cost to them. They are thus enabled to build homes that are arranged exactly to their liking, to estimate accurately the amount of material needed, and thus eliminate waste, to save the carpenters' time in erecting, to in the end get better built and better looking homes than would otherwise be possible, and to save from $30.00 to $75.00 on their plans.

Our architectural department is in charge of qualified experts of many, many years' experience. They are men who have learned to design and build the kind of substantial, handsome, livable homes you want. Their skill and technical knowledge is at your service absolutely free. We are not in the plan business, and don't want this department to earn a profit; it is operated solely for the benefit of our customers. The plans shown in this book are all of practical, comfortable homes built according to the designs and directions of our architectural department.

Our complete plans and blue print outfit consists of—

1. Basement plan.
2. First floor plan.
3. Second floor plan.
4. Front elevation.
5. Rear elevation.
6. Right side elevation.
7. Left side elevation.
8. Specifications.
9. Detail sheets.
10. Guaranteed material list specification.
11. Delivered price.

We will send you complete blue print plan outfit for any house in this book, all postage prepaid, upon receipt of a TEMPORARY DEPOSIT of from $3.00 to $5.00 as a guarantee of good faith. This deposit will be HANDED BACK TO YOU when we receive your order for the house you have selected, and the plans will become your property without cost to you.

Understand—this deposit just about covers the cost of making the blue prints, copying the specifications, packing and mailing to you. We don't ask it as a payment, nor because we question your good intentions. This department was organized, and these plans originated for our customers. We want our customers, among whom we hope to include you, to get the benefit of this service, and if we did not ask for this small guarantee deposit, we would be swamped with requests for plans by people who would have no use whatever for the plans. Our customers would suffer in the end, because no concern could afford to indiscriminately distribute plans, that were as well made and cost as much as these.

OUR STOCK PLANS ABSOLUTELY ACCURATE

The houses shown in this book were designed, and plans prepared by our experienced and practical architects, having behind them years of successful experience in designing houses for all climates. Every detail has been worked out with the greatest care, and the material lists have been checked and re-checked until absolute accuracy has been attained. Furthermore, many of these houses have been built over and over again in different parts of the country, so that we are enabled to know from experience the exact quantities that were ac-

tually used. This practical knowledge enables us to eliminate all waste, thereby reducing the cost of building. Years of concentrated thought on the requirements of the home builder has enabled us to meet and overcome all obstacles in the way of our "BETTER MATERIAL FOR LESS MONEY" plan.

REVERSED PLANS The plans shown herein have all been designed with the greatest of care and pains to obtain the most practical and complete arrangement. It may be, however, that your building site will require a plan reversed from the way it is shown in this book. A "reversed plan" means that the rooms will be just opposite from the way they now appear; that is, the rooms on the right hand side will be on the left hand side, and the left hand rooms on the right side. An extra deposit of $2.00 is required for reversed plans, in addition to the regular price shown in plan book. This will be refunded when you order the materials from us.

COMPARISON OF PRICES The prices shown in this book for each house are F. O. B. cars at Seattle, Washington. WRITE US FOR ACTUAL FREIGHT-PAID-DELIVERED-AT-YOUR-STATION PRICE. We will be pleased to quote you a laid down price on any of our houses whether you order the plans or not. We especially solicit a comparison of our prices with the figures charged by any of our competitors, for material of equal grade. In making a comparison of prices, do not forget to also compare our specification of quality and grades.

OUR SPECIAL PLANS DEPARTMENT

While many of our customers can find just what they want in the way of plans shown in this book, there are others who prefer to have plans drawn to order to conform to special requirements and conditions. Our special plans department is at your service in this respect.

A careful study of the plans shown in this book, will suggest many valuable ideas, which you can adopt in your own special plans. For instance, you may prefer the roof design of one house, the floor plan of another, and the porch of a third. Or you may suggest your own original ideas for use in connection with some special feature of our stock plans. Our special plans department is maintained for the purpose of rendering all possible help to you in embodying any number of good ideas into the plan you have in mind.

This special plan service is free to our customers. A small cash deposit as a guarantee of good faith, and to protect us from curiosity seekers, is all that is required. The plans cost you nothing. The amount you deposit with us is refunded when you send in your order for material.

The most convenient way to obtain our special plans is to make a rough sketch of the house you have in mind. This sketch need not be drawn to scale, but should show size and arrangement of rooms. Be sure to give dimensions of rooms exactly as yo'u want them, as any future changes will cause additional expense and delay. Send us this sketch, together with all possible information you can think of, such as the height of ceilings, the kind of siding wanted, how you are going to heat the house, and whether or not it will have a basement.

If you have a small picture of the house design you want followed, send that along, or mention the number and page where it may be found in any of the several plan books published, and the idea of appearance will be incorporated in plans. You can not give us too much information. Write freely and fully all the details you can think of.

When you send this sketch and information, accompanying it with a remittance of $3.00 per room, counting only the principal rooms—not closets, halls nor bath.

On receipt of above, our architects will prepare and forward to you preliminary sketches and plans drawn to scale, following your suggestions, which will be accurately and carefully worked out. Our architects will also suggest ideas which will help you save money in materials and construction without detracting from the value of the house.

When you get the preliminary plans and sketches, you have the privilege of making any further changes or suggestions you wish, returning same to us, and these will be shown in the finished plans and blue prints, for which an additional charge of $1.00 per room will be made. This will make the completed plans cost you only $4.00 per room, which is about one-fifth of what any reliable architect would charge you for a similar job.

AND DON'T FORGET THAT THIS DEPOSIT WILL BE REFUNDED TO YOU WHEN YOU BUY YOUR MATERIALS FROM US, AND YOU CAN DEDUCT IT FROM YOUR REMITTANCE WHEN MATERIAL BILL IS PAID.

The completed plans which we prepare will be complete in every way, and show every detail of construction. With them we send you complete specifications, together with guaranteed material bill, and a price on same delivered, freight-paid, to your station.

WHAT WE FURNISH

EXPLANATION OF CONSTRUCTION. We show on this page sections illustrating every detail of construction as planned for all houses on following pages. Your attention is called to the fact that the construction is Standard and better, and will meet every requirement for strength, durability and warmth.

On following page you will find a general specification of sizes and grades of most all items of material furnished by us for the construction of these houses.

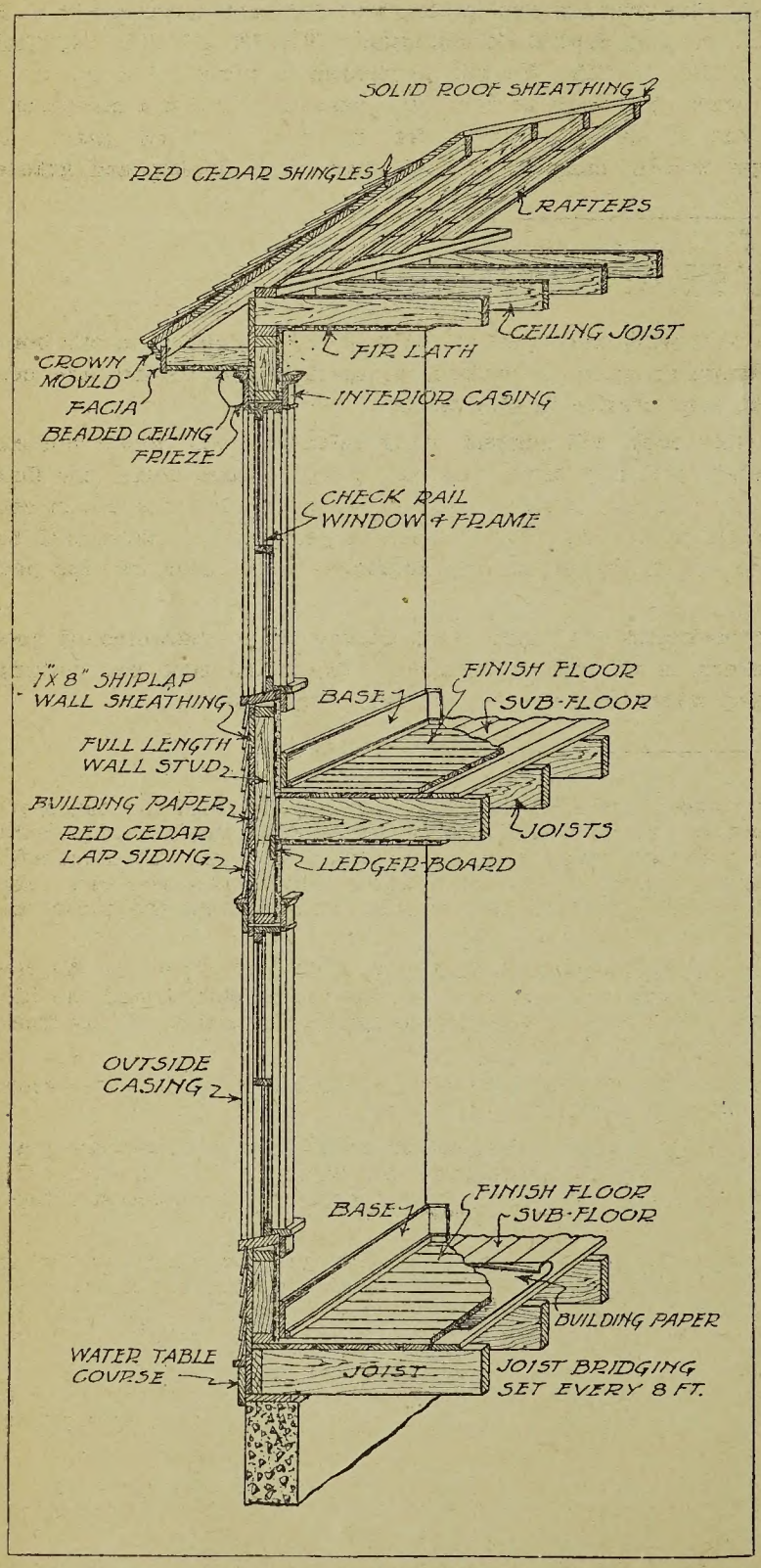

For the price shown for each house on following pages, we furnish all Lumber, Lath, Shingles, Doors and Door frames, Windows and Window frames, Sash and Sash frames, all Outside finish and trimmings of wood, including porches and outside steps, all inside finish and trim, finish floors, basement stairs, colonnades, stairways and cabinet work (where shown), Red rozin paper for first floor lining, and tar felt papers for all outside walls. In other words we furnish EVERYTHING in the shape of Wood, Glass and Building papers, required to build each house according to Blue print plans and specifications. Sufficient quantities are guaranteed.

On following page (page 9) you will find a complete description and material specification of the sizes, kinds and grades of material we furnish.

Please note that the construction throughout is STANDARD and better. Nothing is skimped. All joists, studding and rafters are spaced 16 inches from center to center. Roof boards are laid solid. Walls are sheeted with shiplap and tar paper, and sided with the very BEST GRADE of Red Cedar siding or shingles as the case may be. Sub-Floors are furnished for both first and second floors. And last but not least, the very best grades of material are used. These houses are designed for the coldest climate.

GENERAL MATERIAL SPECIFICATIONS

READ CAREFULLY

THE SIZES, KINDS AND GRADES OF MATERIAL GIVEN BELOW ARE FURNISHED FOR ALL HOUSES SHOWN IN THIS PLAN BOOK. SUFFICIENT QUANTITIES ARE GUARANTEED. ALL BRIGHT, CLEAN, NEW STOCK.

Posts 6x6; **Girders** 6x8; strictly No. 1 Fir. Solid timbers.

Wall Plates for foundation, 2x6 and 2x8 No. 1 Fir, dressed one side and one edge.

First Floor Joists. 14 ft. span and under, 2x8; over 14 ft., 2x10. Spaced 16 inches on center. All No. 1 Fir, dressed one side and one edge.

Second Floor Joists. 2x8 spaced 16 inches on center. No. 1 Fir dressed one side and one edge.

Ceiling Joist. 2x4 spaced 16 inches on center. No. 1 Fir dressed one side and one edge. 2x6 ceiling joist for houses with attic stairs.

Rafters. 2x4 spaced 16 inches on center. No. 1 Fir dressed one side and one edge. For hip and valley rafters 2x6 are furnished.

Studding. 2x4 spaced 16 inches on center. Single plate at bottom and double plate at top of all walls and bearing partitions. All No. 1 Fir dressed one side and one edge.

Porch Floor Joists. Front porches, 2x8, spaced not less than 18 inches on center. On some small rear porches 2x6 are used. All No. 1 Fir dressed one side and one edge.

Wall Sheathing. 1x8 No. 1 Fir Shiplap.

Sub-Flooring. 1x8 No. 1 Fir Shiplap. Sub-Flooring furnished for second floors as well as the first floor.

Roof Boards. No. 1 Fir boards dressed one side. Furnished in mixed widths from 4 to 12 inches wide and in sufficient quantities to lay solid.

Roof Shingles. Extra *A* 6/2-16 inches Washington Red Cedar, laid 4½ inches to weather. Wall shingles same grade to be laid 5 inches to weather unless otherwise specified.

Finish Flooring. For first floor and porches 1x4 No. 1 Clear Edge Grain Fir Flooring. Red Rozin paper furnished to lay between sub-floor and finish floor. For second floor 1x4 No. 2 Clear Edge Grain Fir Flooring.

Attic Flooring. 1x8 No. 1 Fir Shiplap for all houses having attic stairs.

Porch Ceiling. 5/8x4 Clear Fir Beaded Ceiling.

Outside Finish and Trim. Clear Soft Old Growth Yellow Fir. This includes facia, frieze, corner boards, belt, cornice mouldings, skirting, verge boards, brackets, porch steps, risers, porch beam, frieze and soffit, porch columns and newels, porch rail and balusters, lattice, etc.

Siding. Strictly No. 1 Clear Red Cedar Lap Siding (or Shingles, as the case may be). Our Siding is absolutely clear and free from knots or other defects. Tar Felt paper to lay between siding and wall sheathing.

Bridging. 1x4 No. 1 Fir for all floor joists.

Lath. Best No. 1 Fir Lath 4 ft. long. Standard size.

All 2-Inch dimension lumber, such as stair horses, basement treads, headers, lookouts, cripples, stair landings and other framing is No. 1 Fir dressed one side and one edge.

Scaffolding and Braces are furnished with all houses in quantities suitable to size of the house.

Inside Finish and trim, including base and base shoe, picture moulding, door trim, window trim, wainscoting, plate rails, colonnades, doors, stair work, cabinet work and all other inside finish is furnished in specially selected clear soft old growth fir. Strictly No. 1 Clear, and free from any defects whatever. Hardwood thresholds furnished for all outside doors.

Windows and Sash. All windows and sash made from clear soft fir and glazed with strong clear glass. All glass 30 inches and over Double strength. All windows are 1⅜ inches thick and check rail.

Window Frames and Door Frames. All window frames are furnished complete and shipped knock down. Each piece is cut to exact length and each frame shipped in separate bundle. All with 1⅛-inch Outside Casing and moulded caps. Outside door frames complete and shipped knock down. Each frame in separate bundle. Single Rabeted Jambs, 1⅛-inch outside casing and moulded cap . Inside door frames consist of three pieces of double rabeted jambs. All frame material strictly clear stock. No defects.

Storm doors and storm sash are NOT included in prices in this catalogue. These are extra. See separate prices quoted for each house.

Screen Doors and window screens are also extra. See separate prices quoted for each house. All our storm sash and screens are 1⅛ inches thick. All screens of galvanized wire.

Maple Flooring for any of our houses will be furnished instead of fir for a few dollars extra. On many houses shown on following pages, you will note we quote extra price for maple flooring for first floor.

Hardware and Paint are NOT included in prices shown in this book. Will be pleased to quote you separate prices on application.

Design No. 630. THE HUMBOLDT

Prices quoted in this book are based on market conditions Jan. 1, 1920 and will be subject to market changes.	PRICE F. O. B. CARS SEATTLE **$2625** Write for Delivered Price.	Size 28x28 feet 8 Rooms and Bath

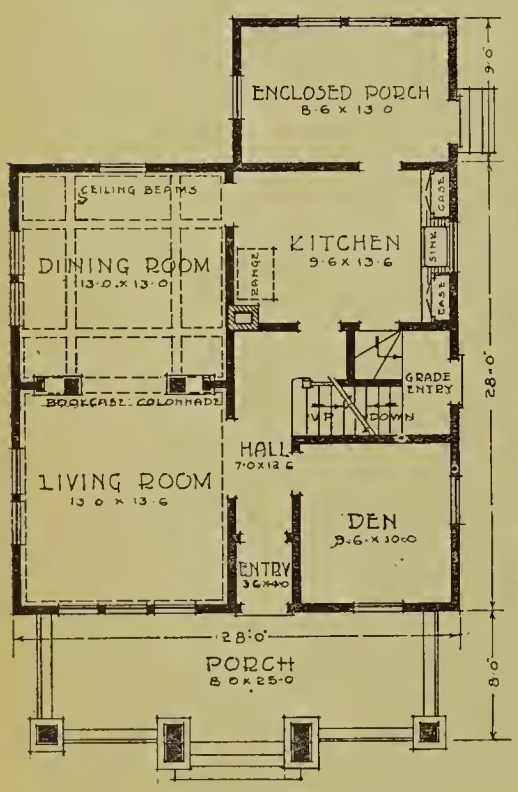

First Floor Plan.

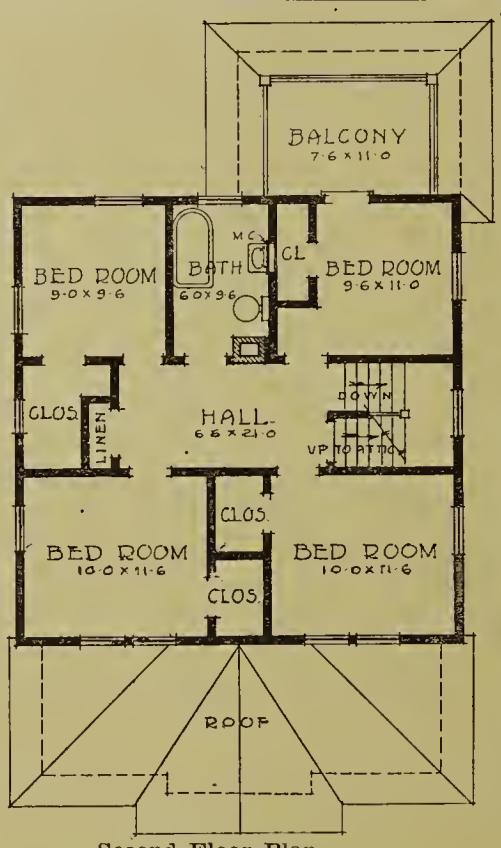

Second Floor Plan

This is a full two-story home that is somewhat of a departure from the usual square house of this type. Note the wide cornice and the artistic porch roof with its dormer and the heavy columns with brick pedestals. The feature of the house is the enclosed rear porch and balcony over same reached from the second floor. The floor plan and arrangement of rooms speaks for itself.

Height of ceiling first floor, 9 ft. 4 in. **Second** floor, 8 ft. 3 in. **Floor** joist first floor, 2x8. **Second** floor, 2x8. **Ceiling** joist, 2x6. **Studding,** 2x4. **Main** rafters, 2x4. **Hip** rafters, 2x6. All No. 1 Fir, dressed one side and one edge. All joists, studding and rafters spaced 16 in. on center.

Sub-Floors first and second floors, 1x8 No. 1 Fir Shiplap. **Red Rozin** paper for first floor lining. **Wall Sheathing,** 1x8 No. 1 Fir Shiplap and Tar Felt paper. **Best** Grade Clear Red Cedar Siding.

Inside Doors Nos. 124 or 125. Choice of any front door in catalogue. For complete additional specifications see page 9.

See pages 8 and 9 for what we furnish.

Additions and Extras: Clear Maple Flooring 13/16x2¼ for first floor, instead of Fir, extra, $85.00.

Storm Doors and storm sash complete, extra, $160.00.

Screens for windows and O. S. doors, extra, $95.00.

Extra price for complete paint and hardware will be quoted on request.

Plans complete for this house, $7.50. Free plan offer on page 6.

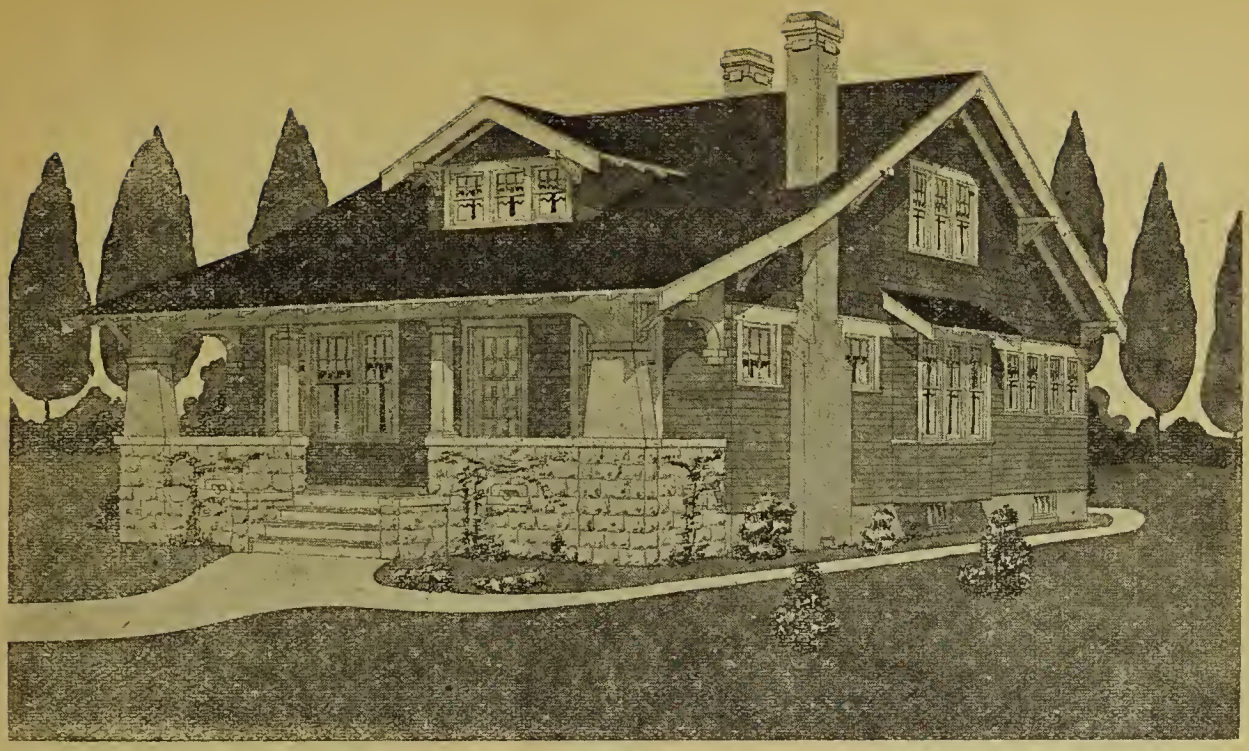

Design No. 660. THE LONGMONT

Prices quoted in this book are based on market conditions Jan. 1, 1920 and will be subject to market changes.	PRICE F. O. B. CARS SEATTLE **$2325** Write for Delivered Price.	Size 30x45 feet 6 Rooms and Bath

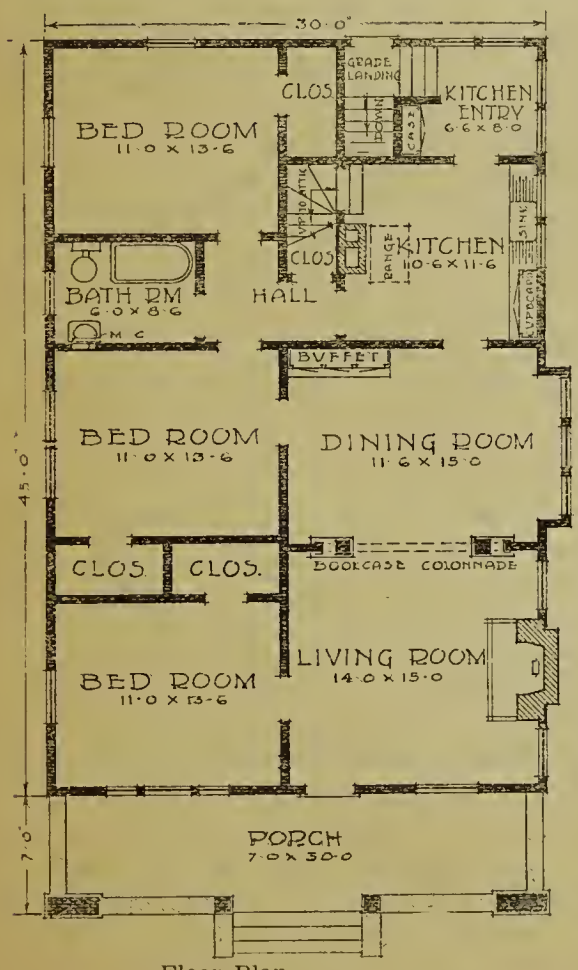

Floor Plan.

Here is a Bungalow that is the result of our many years of experience in special plan work for our customers. Many people want to build a home to meet present needs that offers possibilities of future enlargement without altering appearance of the house. The Longmont meets this need. Here is a beautiful home with six rooms all on one floor, complete in itself, but arranged so that two or three large airy rooms can later be finished on second floor. Very little can be said that will add to the story told by the above photograph and the accompanying floor plan. The built-in features of this house are a book-case colonnade, dining room buffet, combination kitchen cupboard and sink cabinet, and a wardrobe in kitchen entry.

Height of ceiling, 9 ft. **Floor** joists, 2x10. **Ceiling** joists, 2x6. **Studding,** 2x4. **Rafters,** 2x4. All No. 1 Fir, dressed one side and one edge. All joists, studding and rafters spaced 16 in. on center.

Sub-Floors: 1x8 No. 1 Fir Shiplap. **Red Rozin** paper for floor lining. **Wall Sheathing,** 1x8 No. 1 Fir Shiplap and Tar felt paper. **Best Grade** Clear Red Cedar Siding.

Inside Doors, No. 124 or 125. **Choice** of any front door in Catalogue. For complete additional specifications, see page 9.

See pages 8 and 9 for what we furnish.

Additions and Extras: Clear Maple flooring 13/16 x2¼ instead of Fir, extra, $140.00.

Storm Doors and storm sash complete, extra, $120.00

Screens for windows and O. S. doors, extra, $70.00.

Extra price for complete paint and hardware will be quoted on request.

Plans complete for this house, $6.00. Free plan offer on page 6.

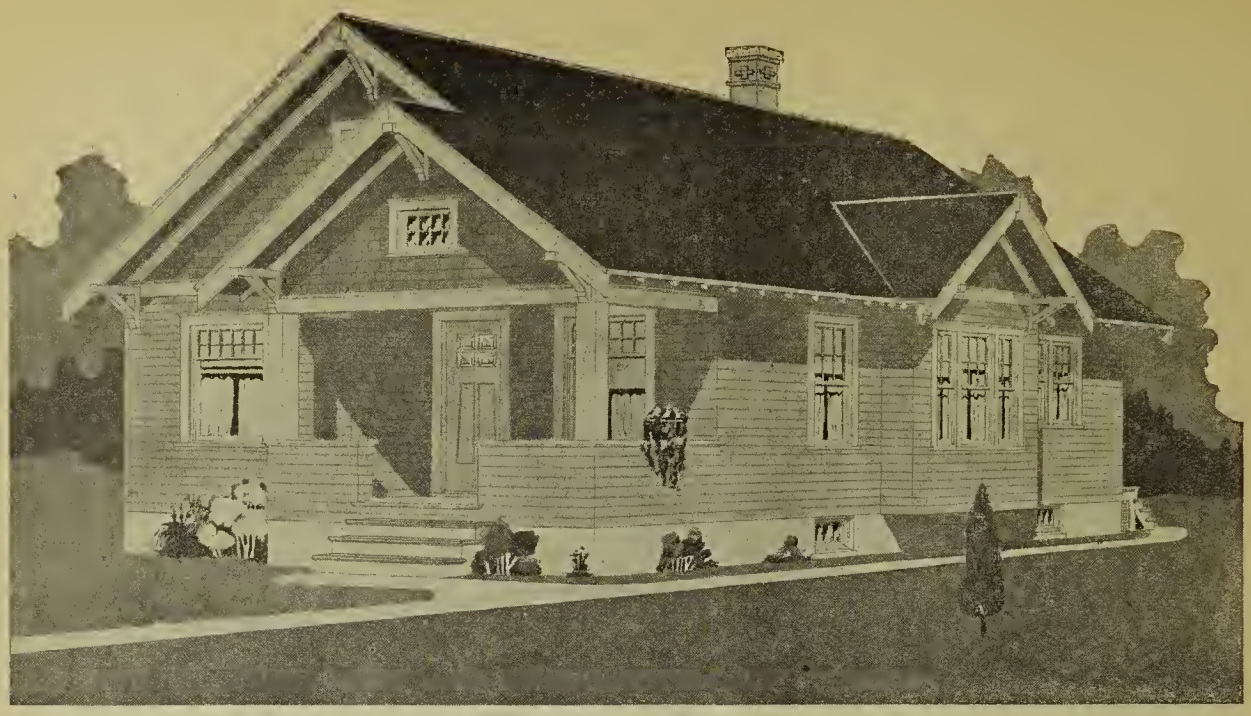

Design No. 641. THE LIVINGSTON

Prices quoted in this book are based on market conditions Jan. 1, 1920 and will be subject to market changes.	PRICE F. O. B. CARS SEATTLE **$1785** Write for Delivered Price.	Size 28x42 feet 6 Rooms and Bath

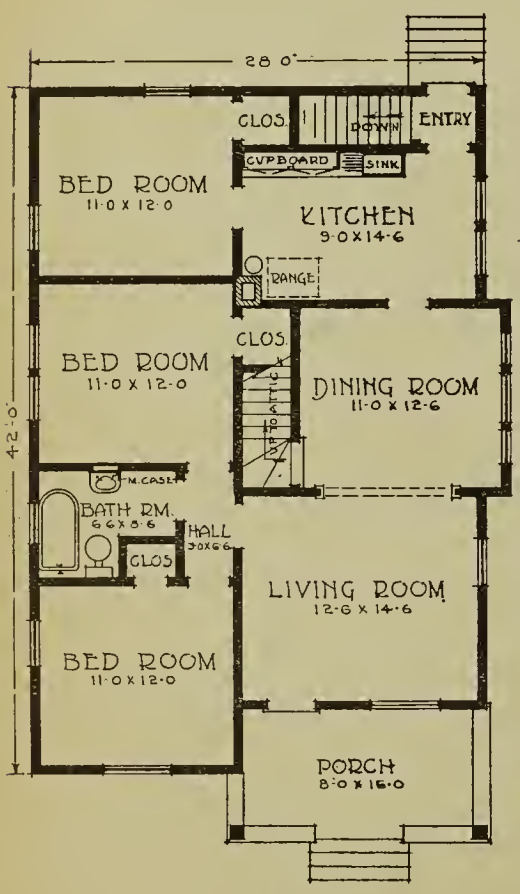

Floor Plan.

Six rooms and a bath all on one floor, no stairs to climb, convenient arrangement of rooms, with ample closet space, and exceptional beauty of design, are a few of the many reasons for the popularity of this home. It would be hard to improve on this pla nfor a six-room house at the very reasonable price for which it can be built.

Height of Ceiling, 8 ft. 3 in. **Floor** joists 2x10. **Ceiling** Joists, 2x6. **Studding** 2x4. **Main** rafters 2x4. All No. 1 Fir dressed one side and one edge. All Joists, studding and rafters spaced 16 in. on center.

Sub-Floors 1x8 No. 1 Fir Shiplap. **Red Rozin** paper for floor lining. **Wall Sheathing** 1x8 No. 1 Fir Shiplap and Tar felt paper. **Best** Grade Clear Red Cedar Siding.

Inside Doors No. 123, 124 or 125. **Choice** of any front door in catalogue. For complete additional specifications see page 9.

See pages 8 and 9 for what we furnish.

Additions and Extras: Clear Maple flooring 13/16x2¼, instead of fir, extra, $90.00.

Storm Doors and storm sash complete, extra, $95.00.

Screens for windows and O. S. doors, extra, $50.00.

Extra price for complete paint and hardware will be quoted on request.

Plans complete for this house, $5.00. Free plan offer on page 6.

"FOUND ALL MATERIAL FIRST CLASS AND UP TO GRADE"

Woodruff, Kansas, May 22nd, 1919.

Dear Sirs:

Will say the car of lumber for R. D. Hardy's house has arrived, is unloaded and checked out in good shape. Found all material first class and up to grade.

J. E. BARNES, Contractor.

"MATERIAL WAS FULLY AS GOOD AS REPRESENTED"

Gooding, Idaho, Aug. 13, 1919.

Dear Sirs:

Material of every kind was fully as good as you represented it to be. I have house about completed and every one who sees it compliments the materials as well as the general design of the house.

Thanking you, I am, Yours truly,
I. A. KNIGHT.

Design No. 639. THE ABERDEEN

Prices quoted in this book are based on market conditions Jan. 1, 1920 and will be subject to market changes.	PRICE F. O. B. CARS SEATTLE **$2025** Write for Delivered Price.	Size 24x39 feet 7 Rooms and Bath

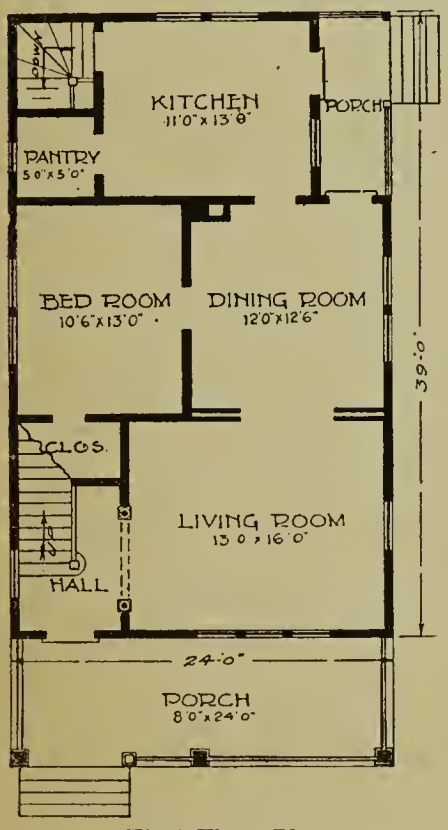

First Floor Plan.

The picture above, and the floor plans herewith tell the whole story of this comfortable, convenient and handsome home. Anybody may be justly proud in the possession of a house of this kind.

Height of Ceiling, first **floor,** 8 ft. 3 in. **Second** Floor, 8 ft. **Length** of **Outside** wall studs, 12 ft. **First** and **Second** Floor joists, 2x8. **Ceiling** joists, 2x4. **Studding** and rafters, 2x4. All joists, studding and rafters spaced 16 in. on center, and No. 1 Fir dressed one side and one edge.

Sub-Floors for both floors 1x8 No. 1 Fir Shiplap. **Wall Sheathing** 1x8 No. 1 Fir Shiplap and Tar felt paper. **Best** Grade Clear Red Cedar Siding. **Extra** *A* Red Cedar Roof and Wall Shingles.

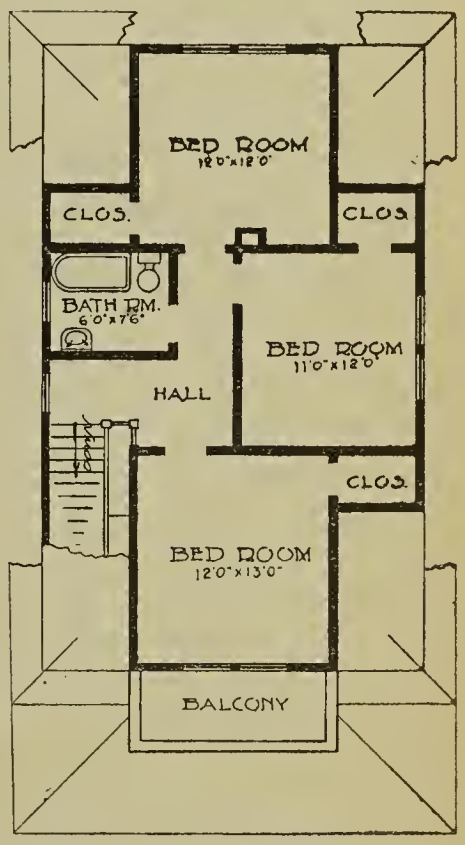

Second Floor Plan.

Flooring, first floor, 1x4 No. 1 Clear Edge Grain Fir. **Second** floor No. 2 Clear Edge Grain.

Inside Doors, No. 122. **Your** choice of any front door in Catalogue. For additional specifications see page 9

See pages 8 and 9 for what we furnish.

ADDITIONS and EXTRAS. Clear Maple Flooring13/16x2¼ for first floor instead of fir, extra $80.00.
Screen doors and window screens, extra, $60.00.
Storm doors and storm sash complete, extra, $95.00.
Extra price for complete paint and hardware will be quoted on request.
Plans complete for this house $5.00. Free plan offer on page 6.

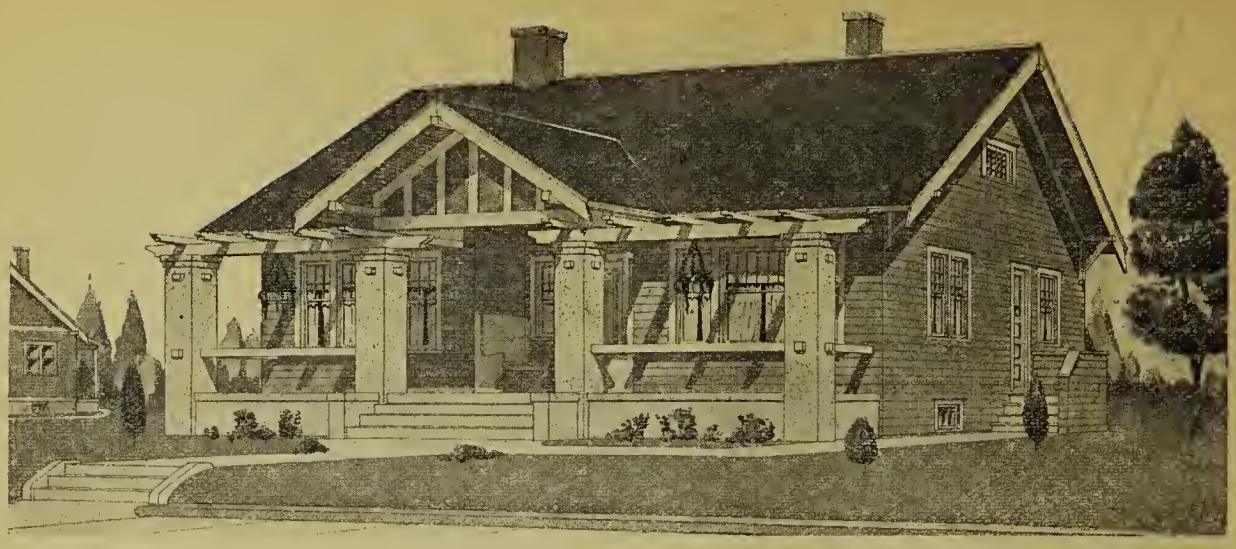

Design No. 638. THE ONEIDA

Prices quoted in this book are based on market conditions Jan. 1, 1920 and will be subject to market changes.	PRICE F. O. B. CARS SEATTLE **$2045** Write for Delivered Price.	Size 32x38 feet 6 Rooms and Bath

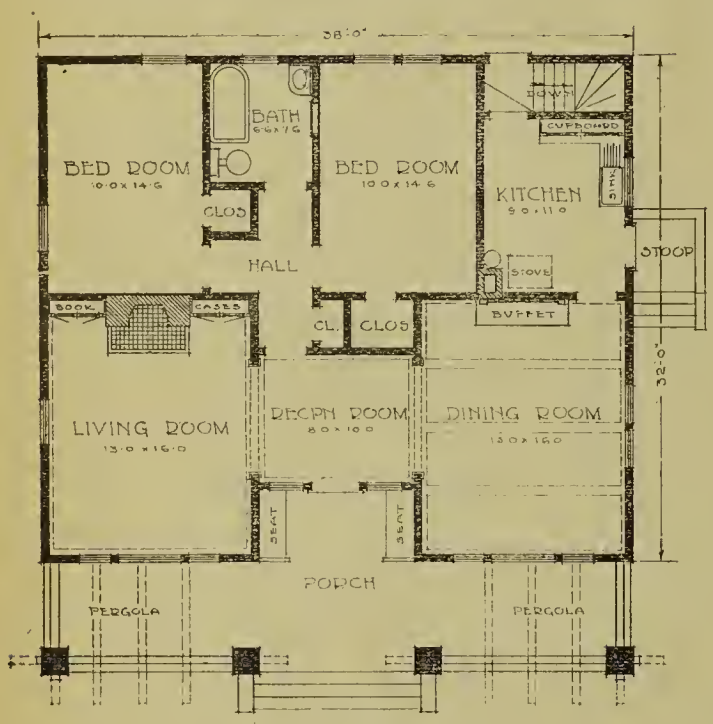

Floor Plan.

The four large stucco columns and double pergola give this attractive bungalow a dignified, but extremely cozy, appearance. A feature of the recess porch is the broad Colonial seats on either side of the entrance. While this style of a house would make an excellent suburban home, it could also be built in town, upon a lot at least 50 feet in width. The nicely arranged and well balanced floor plan has many meritorious features. The living room and dining room, being of ample proportions and of same size, are entered from opposite sides of the reception room. The two bed rooms and bath, with their many clothes closets and hallways are located in the rear of house. We pride ourselves on the quality of our built-in fixtures, which are furnished for this design; namely, bookcase, mantel shelf, buffet, ceiling beams and cornice, plate rail, panel wainscot in dining room, combination kitchen cupboard and sink cabinet, bath room medicine and porch seats.

Height of Ceiling, 9 ft. **Floor** joists, 2x8. **Ceiling** joists, 2x6. **Studding**, 2x4. **Rafters**, 2x4. All No. 1 Fir dressed one side and one edge. All joists, studding and rafters spaced 16 in. on center.

Sub-Floors, 1x8 No. 1 Fir Shiplap. **Red Rozin** paper for floor lining. **Wall Sheathing**, 1x8 No. 1 Fir Shiplap and Tar felt paper. **Best** Grade Clear Red Cedar Siding.

Inside Doors No. 124 or 125. **Choice** of any front door in Catalogue. For complete additional specifications see page 9.

See pages 8 and 9 for what we furnish.

Additions and Extras. **Clear** Maple flooring 13/16x2¼ instead of fir, extra, $105.00.

Storm Doors and storm sash complete, extra, $105.00.

Screens for windows and O. S. doors, extra, $60.00.

Extra price for complete paint and hardware will be quoted on request.

Plans complete for this house, $6.00. Free plan offer on page 6.

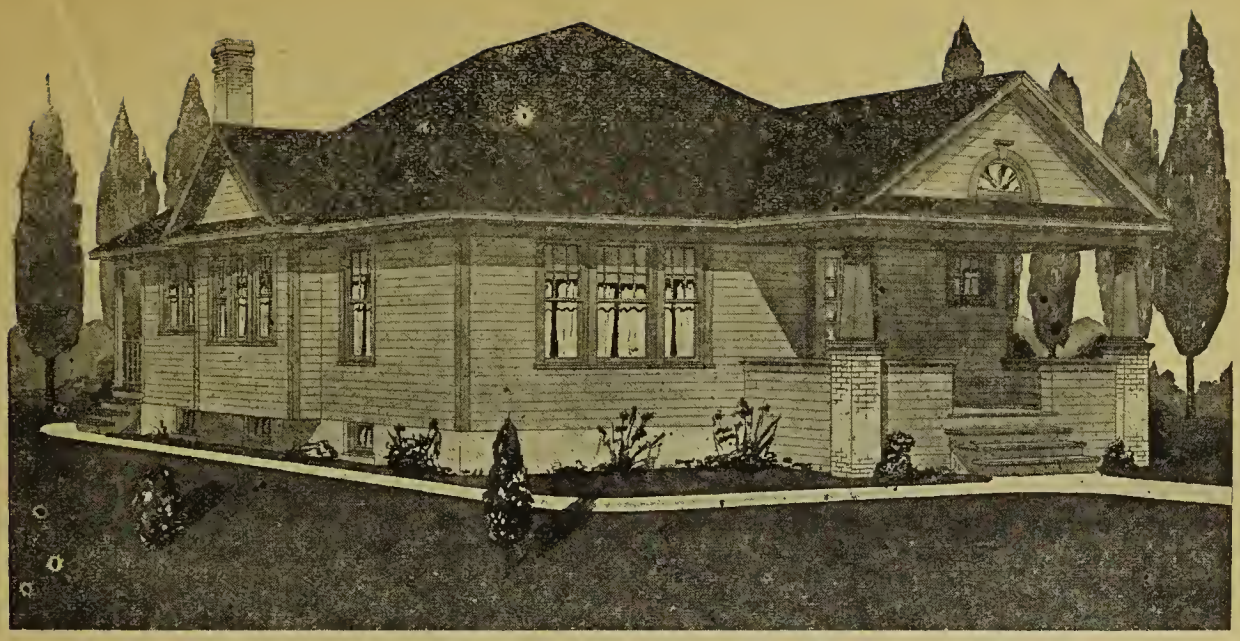

Design No. 610. THE FAIRHAVEN

Prices quoted in this book are based on market conditions Jan. 1, 1920 and will be subject to market changes.	PRICE F. O. B. CARS SEATTLE **$1985** Write for Delivered Price.	Size 30x40 feet 6 Rooms and Bath

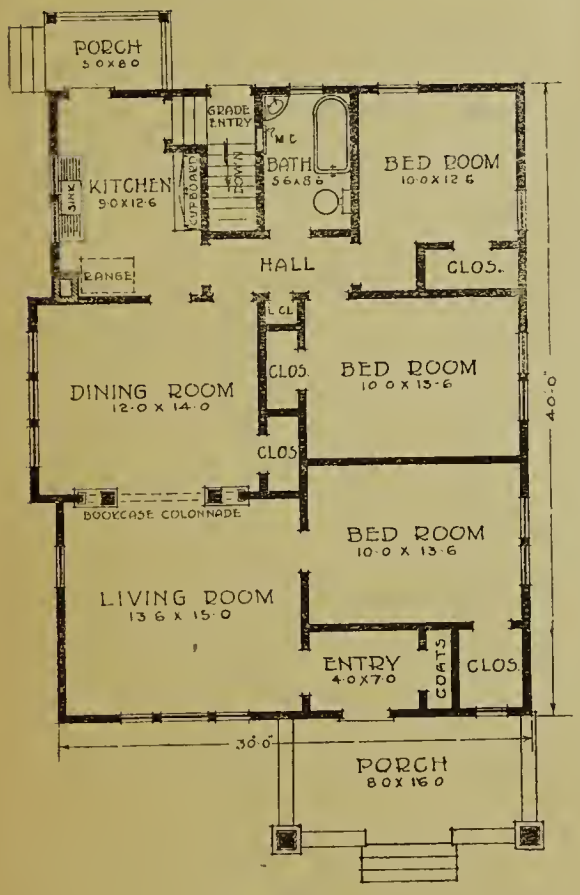

Floor Plan

Seven years experience in designing and planning homes for our customers in fourteen states has resulted in the development of this attractive six-room cottage. It is designed along simple lines, yet it is very attractive and decidedly distinctive. The pleasing feature of the exterior of this house is the beautiful front porch with its artistic gable sash and the columns with brick pedestals. A grade entrance to basement connects with steps from the kitchen. The Queen Anne windows add a touch of beauty that could not be had with plain two-light windows.

The interior arrangement shows the result of careful and expert planning. The three large bed rooms are supplied with plenty of closet space and are extra well lighted with double windows. A beautiful book-case colonnade is between living room and dining room. The kitchen is commodious and provided with a built-in cupboard.

Height of ceiling, 8 ft. 3 in. **Floor** joist, 2x10. **Ceiling** joist, 2x6. **Studding,** 2x4. **Main** rafters, 2x4. **Hip** rafters 2x6. All No. 1 Fir dressed one side and one edge. All joists, studding and rafters spaced 16 in. on center.

Sub-Floors, 1x8 No. 1 Fir Shiplap. **Red Rozin** paper for floor lining. **Wall Sheathing,** 1x8 No. 1 Fir Shiplap and Tar Felt paper. **Best** Grade Clear Red Cedar Siding. **Inside** doors No. 122. **Choice** of any front door in Catalogue. For complete additional specifications see page 9.

See pages 8 and 9 for What We Furnish.

Additions and Extras: Clear Maple Flooring 13/16x2¼ for first floor instead of Fir, extra, $115.00.
Storm Doors and storm sash complete, extra, $95.00.
Screens for windows and O. S. doors, extra, $55.00.
Extra price for complete paint and hardware will be quoted on request.
Plans complete for this house, $5.00. Free plan offer on page 6.

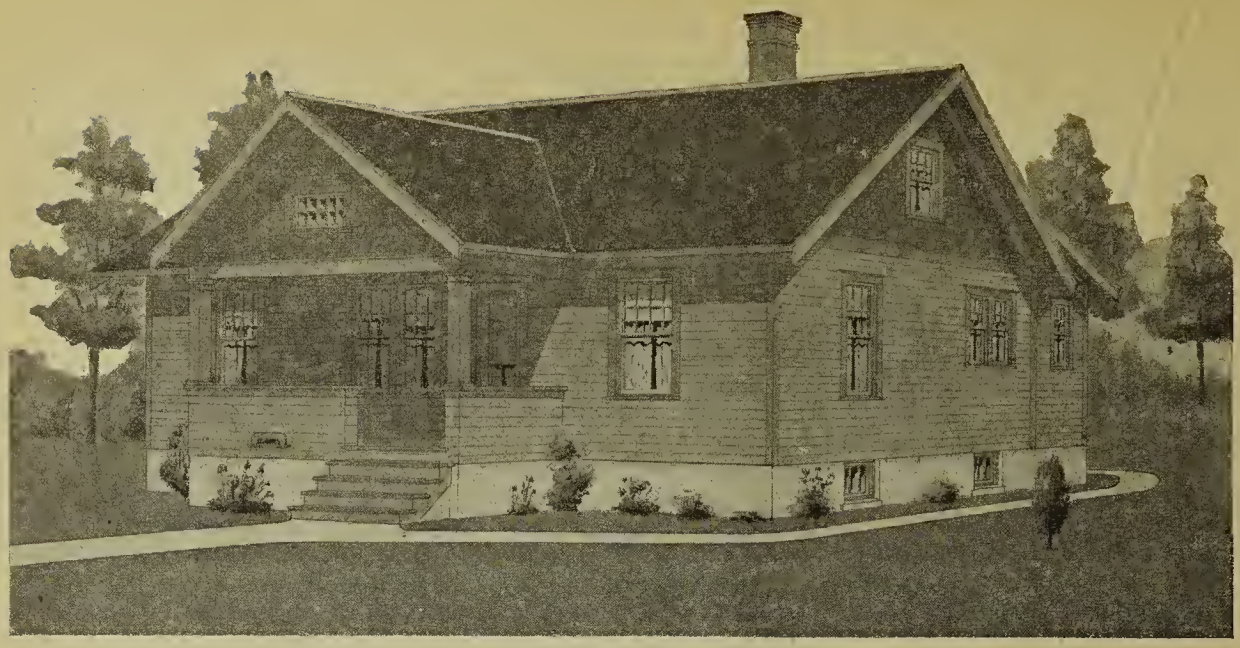

Design No. 681. THE IDAHO

Prices quoted in this book are based on market conditions Jan. 1, 1920 and will be subject to market changes.	PRICE F. O. B. CARS SEATTLE **$1745** Write for Delivered Price.	Size 38x28 feet 6 Rooms and Bath

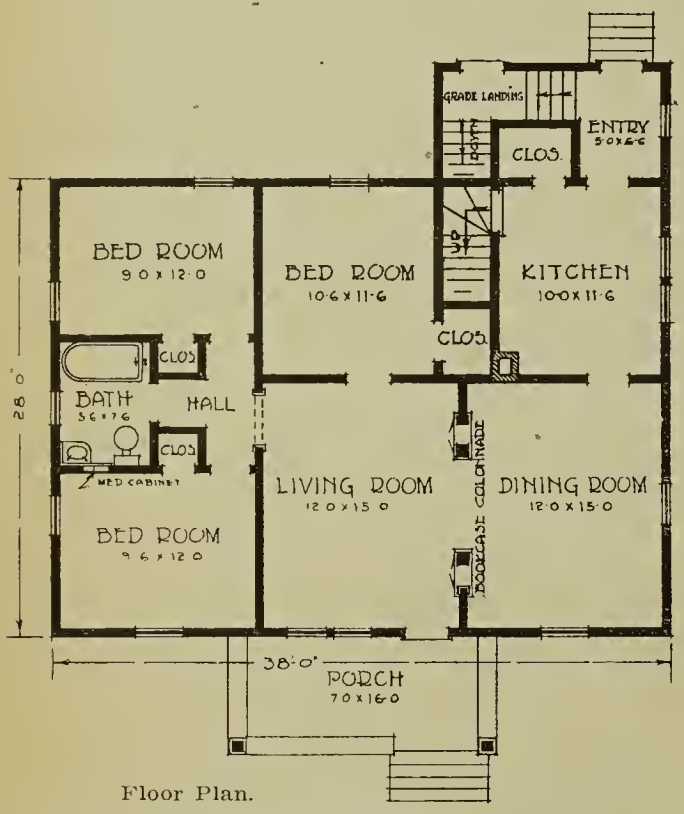

Floor Plan.

This house was designed to meet the growing demand for an economical six-room home on one floor. The busy housewife will appreciate the saving in energy accomplished by avoiding the tiresome climbing of stairs. It has a handsome exterior, and the interior arrangement is all that could be desired.

Height of Ceiling, 8 ft. 3 in. **Floor** joists, 2x8. **Ceiling** joists, 2x6. **Studding,** 2x4. **Main** rafters, 2x4. **Valley** rafters, 2x6. All No. 1 Fir, dressed one side and one edge. All joists, studding and rafters spaced 16 in. on center.

Sub-Floors, 1x8 No. 1 Fir Shiplap. **Red Rozin** paper for floor lining. **Wall Sheathing,** 1x8 No. 1 Fir Shiplap and Tar felt paper. **Best** Grade Clear Red Cedar Siding.

Inside Doors, No. 122. **Choice** of any front door in Catalogue. For complete additional specifications see page 9.

See pages 8 and 9 for what we furnish.
Additions and Extras: Clear Maple flooring 13/16x2¼ instead of fir, extra, $95.00.
Storm Doors and storm sash complete, extra. $80.00.

Screens for windows and O. S. doors, extra, $45.00.
Extra price for complete paint and hardware will be quoted on request.

Plans complete for this house, $5.00. Free plan offer on page 6.

SAVED NEARLY THREE HUNDRED DOLLARS

Penn, N. D., Oct. 25, 1919.

Dear Sirs:

Am enclosing a picture of granary I built of lumber bought of you. This lumber cost me $507.00 including freight. Had same priced to me for $800.00 by local lumber companies before buying of your company. Am very well satisfied and if I ever do any more building, am satisfied you will sell me the lumber.

WILLIAM PASSOW.

Design No. 679. THE HELENA

Prices quoted in this book are based on market conditions Jan. 1, 1920 and will be subject to market changes.	PRICE F. O. B. CARS SEATTLE **$2400** Write for Delivered Price.	Size 28x43 feet 9 Rooms and Bath

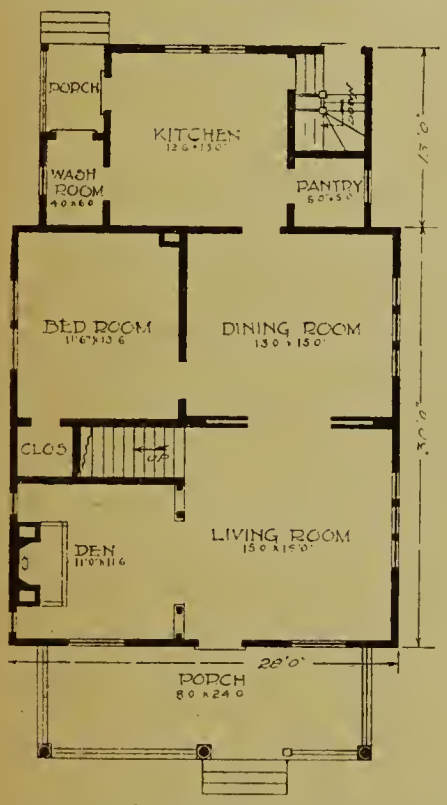

First Floor Plan.

Here is a practical and comfortable home of nine rooms. It is 28 feet wide and 43 feet deep, not including the large front porch. It is suitable for a country home and just the house for a large family.

The large rooms on the first floor can be thrown into one. It not only has all the conveniences of the farm home but many seldom found comforts. The den, just off the living room, is one of the special features, also the inside wash room and the pantry just off the kitchen.

There are five bed rooms, each having two large windows, making it possible to sleep on hot summer nights.

Height of ceiling first floor, 9 ft. 4 in. **Second** floor, 8 ft. 3 in. **Floor** joist first floor, 2x8. **Second** floor, 2x8. **Ceiling** joist, 2x4. **Studding,** 2x4. **Main** rafters, 2x4. **Hip** rafters, 2x6. All No. 1 Fir, dressed one side and one edge. All joists, studding and rafters spaced 16 in. on center.

Sub-Floors first and second floors, 1x8 No. 1 Fir Shiplap. **Red Rozin** paper for first floor lining. **Wall Sheathing,** 1x8 No. 1 Fir Shiplap and Tar felt paper. **Best** Grade Clear Red Cedar Siding.

Inside Doors No. 122. **Choice** of any front door in catalogue. For complete additional specifications see page 9.

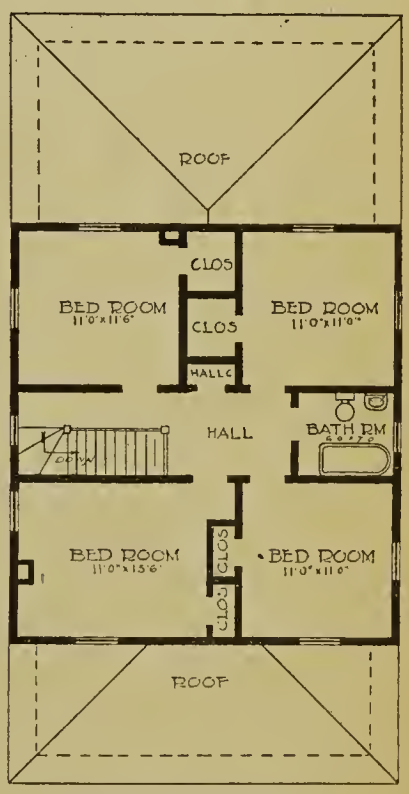

Second Floor Plan.

See pages 8 and 9 for what we furnish.
Additions and Extras: Clear Maple flooring 13/16x2¼ for first floor, instead of fir, extra, $95.00.
Storm Doors and storm sash complete, extra, $70.00.
Screens for windows and O. S. doors, extra, $70.00.
Extra price for complete paint and hardware will be quoted on request.
Plans complete for this house, $6.00. Free plan offer on page 6.

AVERY LIBRARY
COLUMBIA UNIVERSITY

Design No. 661. THE CASSELTON

Prices quoted in this book are based on market conditions Jan. 1, 1920 and will be subject to market changes.	PRICE F. O. B. CARS SEATTLE **$1975** Write for Delivered Price.	Size 35x22 feet 6 Rooms and Bath

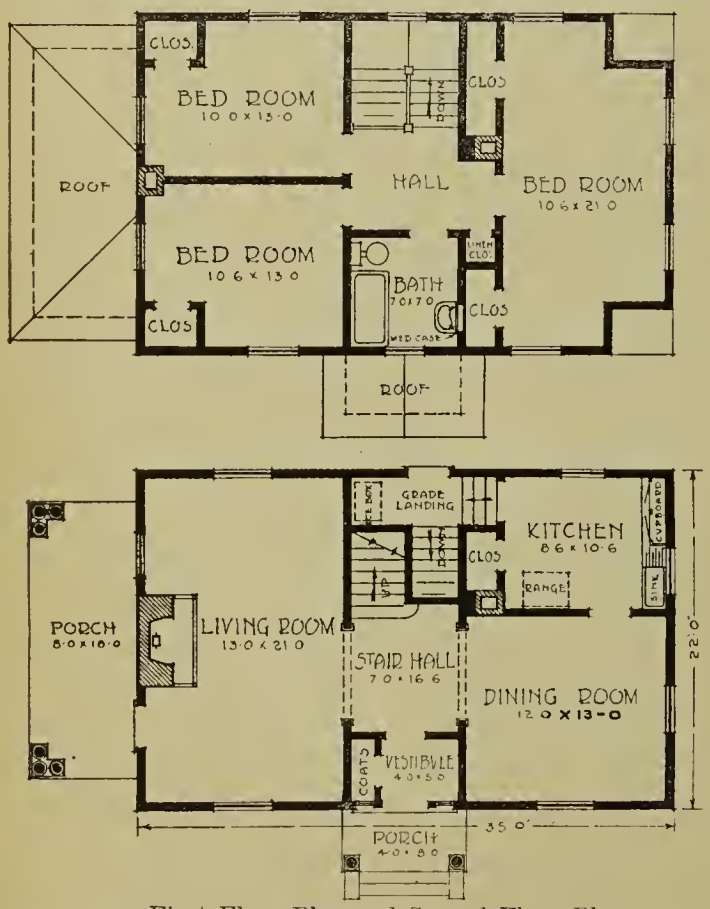

First Floor Plan and Second Floor Plans

The "Dutch Colonial" is a design that is growing in popularity, and we take pleasure in presenting for your approval the house pictured above. The feature of this home is the large, airy living room and fireplace. Note the grade landing at rear entrance, giving easy access to the basement. The three large bed rooms on second floor are amply supplied with closets.

Height of ceiling, first floor, 9 ft. **Second Floor,** 8 ft. **Floor** joists, first floor, 2x8. **Second Floor,** 2x8. **Ceiling** joist 2x6. **Studding** 2x4. **Rafters** 2x4. All No. 1 Fir dressed one side and one edge. All joists, studding and rafters spaced 16 in. on center.

Sub-Floors—First and second floors 1x8 No. 1 Fir Shiplap. **Red Rozin** paper for first floor lining. **Wall Sheathing** 1x8 No. 1 Fir Shiplap and Tar Felt paper. **Best** Grade Clear Red Cedar Siding.

Inside Doors No. 124 or 125. **Choice** of any front door in Catalogue.

For complete additional specifications see page 9.

See pages 8 and 9 for what we furnish.

Additions and Extras: Clear Maple Flooring 13/16x2¼ for first floor instead of fir, extra, $70.00

Storm Doors and Storm Sash complete, extra, $105.00

Screens for windows and O. S. Doors, extra, $60.00.

Extra price for complete paint and hardware will be quoted on request.

Plans complete for this house, $6.00. Free plan offer on page 6.

Elsie, Nebr., Nov. 24, 1917.
Contractors Lumber Supply Co.,
Seattle, Wash.
Gentlemen:—The lumber you furnished us for Church at Elsie was fine. You will please return the blue prints of the Church to Rev. Jos. Blacha, Curtis, Nebraska.
E. A. DUGGAN.

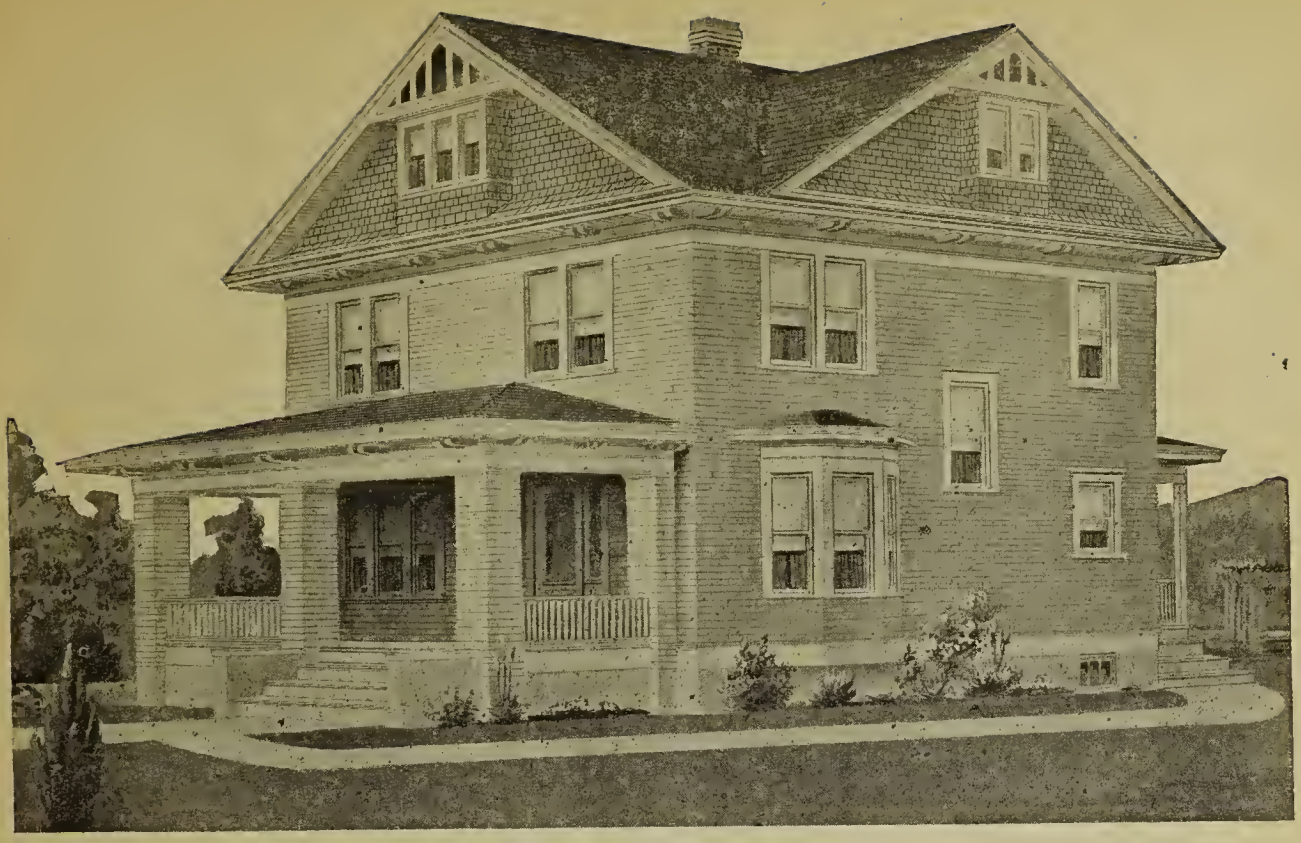

Design No. 694. THE JACKSON

Prices quoted in this book are based on market conditions Jan. 1, 1920 and will be subject to market changes.	PRICE F. O. B. CARS SEATTLE **$2285** Write for Delivered Price.	Size 30x30 feet 7 Rooms and Bath

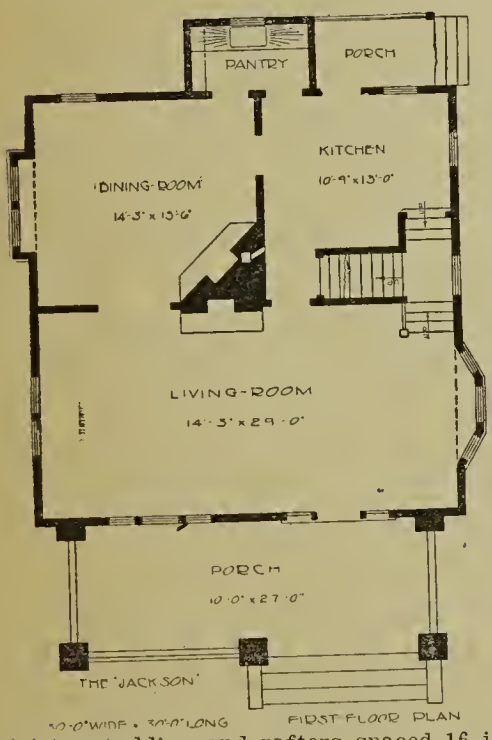

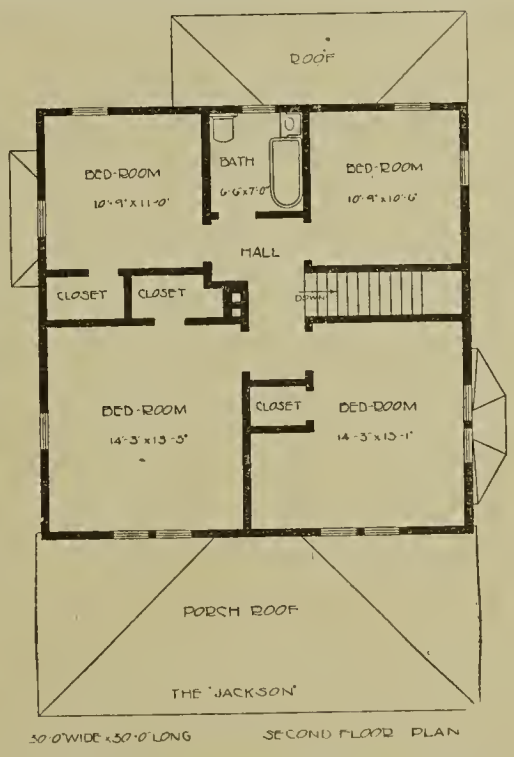

The Jackson is a type of the ever popular square house with a pleasing variation noticeable in the roof plan and the porch. It will appeal to the home owner who likes the comfort and convenience obtainable only in the square construction, and at same time wants an attractive and substantial looking exterior. Your attention is called to the extra large living room with its bay window and fireplace. The dining room is also provided with a fire place and is well lighted. A convenient feature is the access to main stairs from the kitchen as well as from the living room. Four large and well lighted bed rooms as well as bath are found on the second floor.

Height of ceiling, first floor, 9 ft.; **Second floor**, 8 ft. **Floor** joists, first floor, 2x8; second floor, 2x8. **Rafters,** 2x4. All No. 1 Fir, dressed one side and one edge. All joists, studding and rafters spaced 16 in. on center.

Sub-Floors: First and second floors, 1x8 No. 1 Fir Shiplap. **Red Rozin** paper for first floor lining. **Wall Sheathing,** 1x8 No. 1 Fir Shiplap and Tar felt paper. **Best** Grade Clear Red Cedar Siding. **Inside** doors No. 122. **Front doors** No. 104, or other doors of similar price. For complete additional specifications see page 9.

See pages 8 and 9 for What We Furnish.

Additions and Extras: Clear Maple flooring 13/16x2¼ for first floor instead of fir, extra, $95.00.
Storm Doors and storm sash, extra; price quoted on request.
Screens for windows and O. S. doors, extra; price quoted on request.
Extra price for complete paint and hardware will be quoted on request.
Plans complete for this house, $6.00. Free plan offer on page 6.

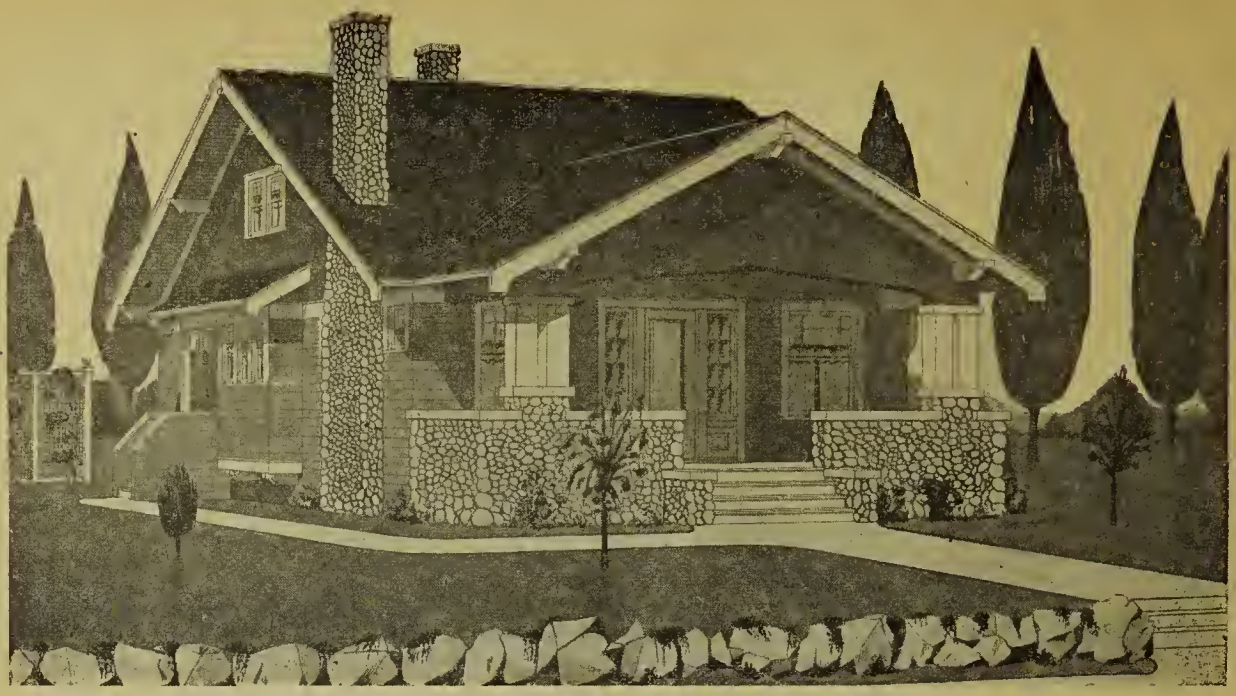

Design No. 672. THE MONTROSE

Prices quoted in this book are based on market conditions Jan. 1, 1920 and will be subject to market changes.	PRICE F. O. B. CARS SEATTLE **$2175** Write for Delivered Price.	Size 26x52 feet 5 Rooms and Bath

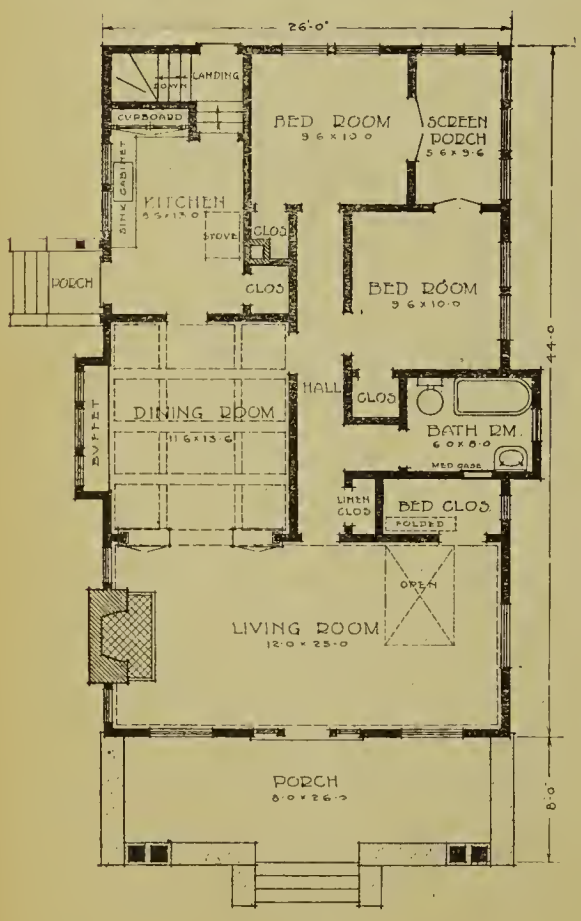

Floor Plan.

This bungalow makes a direct appeal to the home builder with an artistic temperament who is also of a practical turn of mind. Many unique features are incorporated in this design. The exterior is very attractive, especially the front porch with the low gable roof and cobblestone base. The fireplace chimney is of cobblestone to match. Where cobblestone is not available, brick could be substituted. The floor plan speaks for itself.

Height of Ceiling, 8 ft. 3 in. **Floor** joists, 2x8. **Ceiling** joists 2x4. **Studding** 2x4. **Main** rafters 2x4. **Valley** rafters 2x6. All No. 1 Fir, dressed one side and one edge. All joists, studding and rafters spaced 16 in. on center.

Sub-Floor, 1x8 No. 1 Fir Shiplap. **Red Rozin** paper for floor lining. **Wall Sheathing,** 1x8 No. 1 Fir Shiplap and Tar felt paper. **Best** Grade Clear Red Cedar Siding.

Inside Doors, No. 124 or 125. **Choice** of any front door in Catalogue. For complete additional specifications see page 9.

See pages 8 and 9 for what we furnish.

Additions and Extras: Clear Maple flooring 13/16x2¼ instead of fir, extra, $105.00.

Storm Doors and storm sash complete, extra, $110.00.

Screens for windows and O. S. doors, extra, $60.00.

Extra price for complete paint and hardware will be quoted on request.

Plans complete for this house $6.00. Free plan offer on page 6.

Design No. 646. THE MISSOULA

Prices quoted in this book are based on market conditions Jan. 1, 1920 and will be subject to market changes.	PRICE F. O. B. CARS SEATTLE **$1575** Write for Delivered Price.	Size 24x26 feet 6 Rooms and Bath

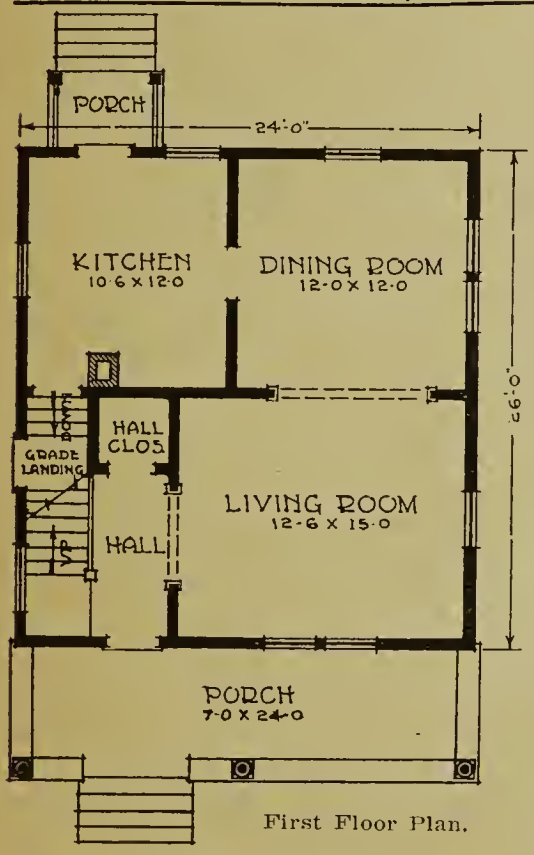

First Floor Plan.

There is something radically different from the ordinary story and a half house, in this combination of a city and country home.

The main gable roof and the hip roof over the porch give a pleasant effect, and the shingled gable ends and the dormer relieve any monotony that might occur from the exclusive use of siding.

Height of ceiling first floor, 9 ft. **Second Floor,** 8 ft. **Floor** joists first floor 2x8. **Second** floor 2x8. **Ceiling** Joists, 2x4. **Studding** 2x4. **Rafters** 2x4. All No. 1 Fir dressed one side and one edge. All Joists, studding and rafters spaced 16 in. on center.

Sub-Floors first and Second floors 1x8 No. 1 Fir Shiplap. **Red Rozin** paper for first floor lining. **Wall Sheathing** 1x8 No. 1 Fir Shiplap and Tar felt paper. **Best** Grade Clear Red Cedar Siding.

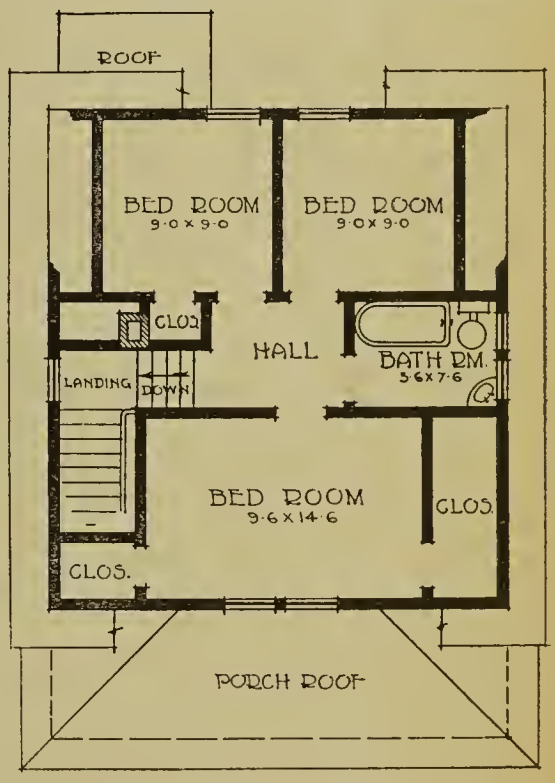

Second Floor Plan.

Inside Doors No. 122. Front door No. 118, or other door of similar price. For complete additional specifications see page 9.

See pages 8 and 9 for what we furnish.

Additions and Extras: Clear Maple flooring 13/16x2¼ for first floor instead of fir, extra, $55.00.
Storm Doors and storm sash complete, extra, $75.00.
Screens for windows and O. S. doors, extra, $45.00.
Extra price for complete paint and hardware will be quoted on request.
Plans complete for this house, $4.00. Free plan offer on page 6.

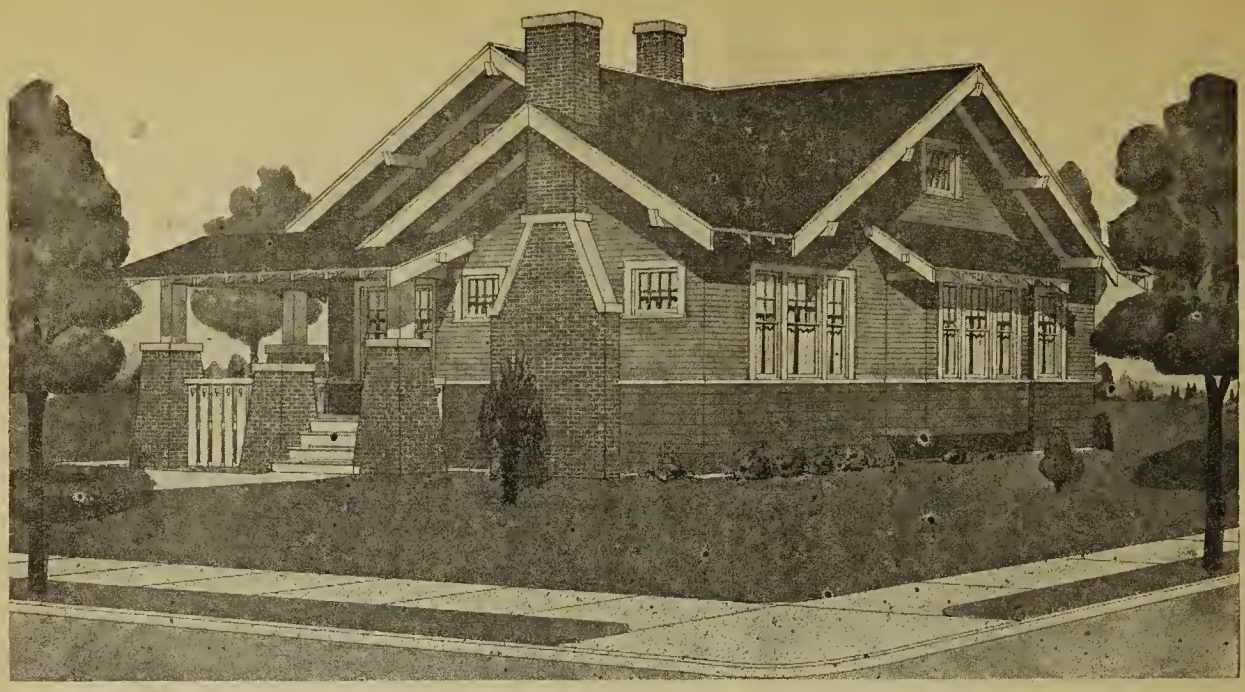

Design No. 663. THE KADOKA

Prices quoted in this book are based on market conditions Jan. 1, 1920 and will be subject to market changes.	PRICE F. O. B. CARS SEATTLE **$2225** Write for Delivered Price.	Size 30x40 feet 5 Rooms and Bath

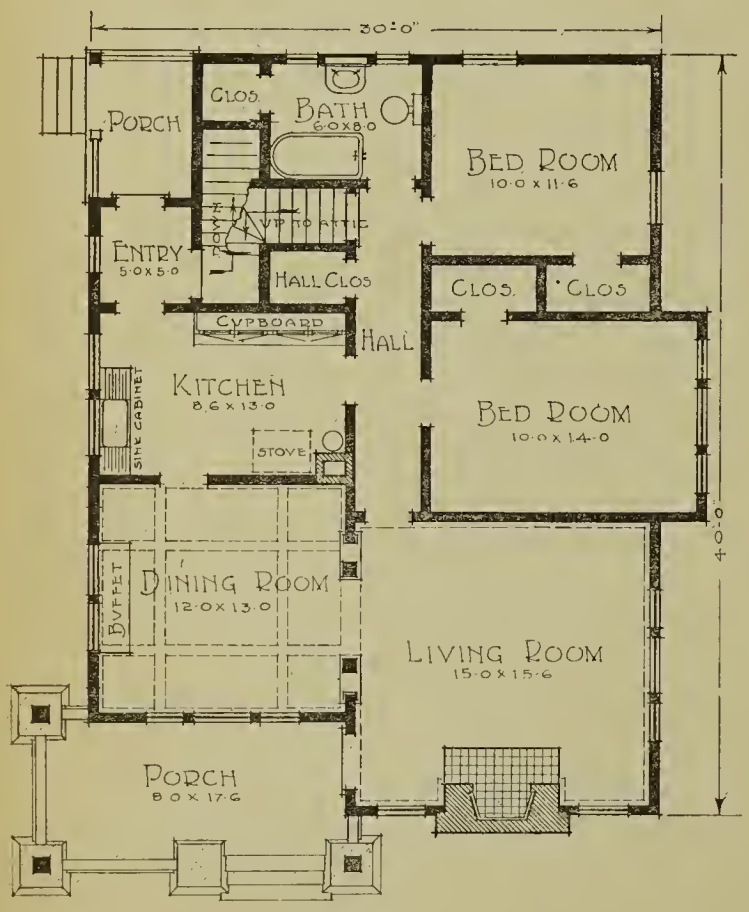

Floor Plan.

Our bungalows, contrary to the usual houses of this character, are so constructed as to be equally practical in either mild or vigorous climatic conditions. The model here pictured is no exception to the rule. The exterior is covered entirely with siding, while below the sill course wide bungalow siding is used. This design is somewhat different from the average. The broad exposed fireplace and chimney located in the front of house, add character and boldness to the design. Its corresponding porch pierce help to emphasize this characteristic. The floor plan is well worth serious study.

Height of ceiling, 9 ft. **Floor** joist, 2x8. **Ceiling** joist, 2x4. **Studding,** 2x4. **Main** rafters, 2x4. **Valley** rafters, 2x6. All No. 1 Fir, dressed one side and one edge. All joists, studding and rafters spaced 16 in. on center.

Sub-Floors, 1x8 No. 1 Fir Shiplap. **Red Rozin** paper for floor lining. **Wall Sheathing,** 1x8 No. 1 Fir Shiplap and Tar felt paper. **Best** Grade Clear Red Cedar Siding.

Inside Doors No. 124 or 125. **Choice of any** front door in catalogue. For complete additional specifications see page 9.

See pages 8 and 9 for what we furnish.

Additions and Extras: Clear Maple flooring 13/16x2¼ instead of fir, extra, $90.00.

Storm Doors and storm sash complete, extra, $95.00.

Screens for windows and O. S. doors, extra, $60.00.

Extra price for complete paint and hardware will be quoted on request.

Plans complete for this house, $6.00. Free plan offer on page 6.

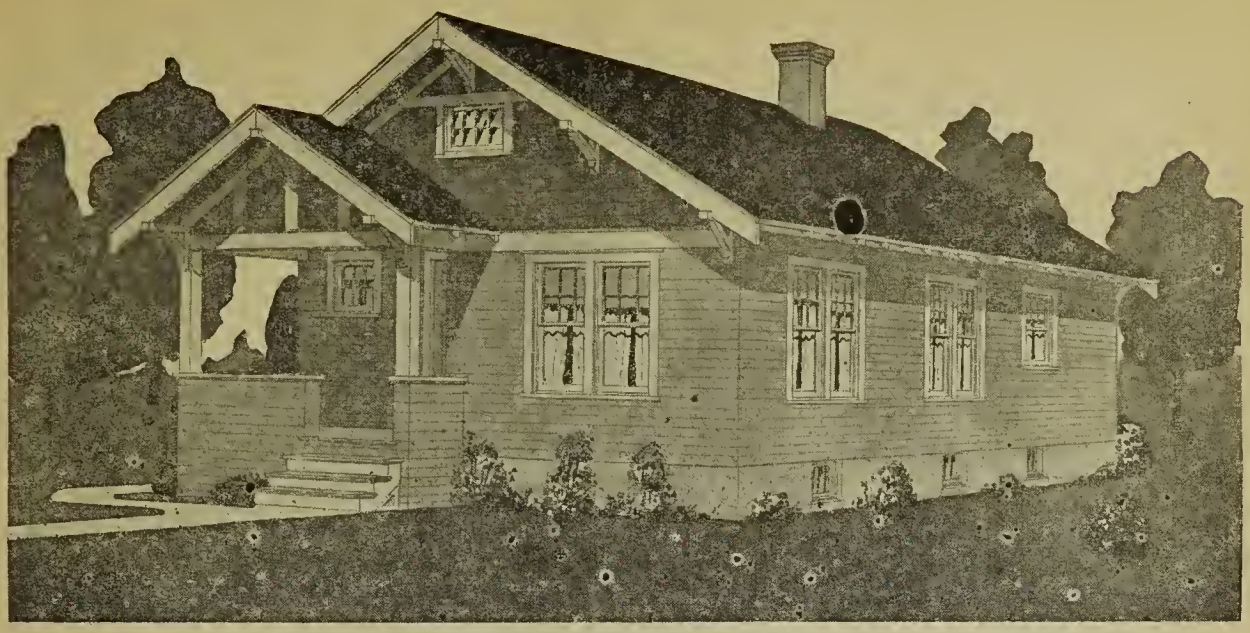

Design No. 680. THE WINONA

Prices quoted in this book are based on market conditions Jan. 1, 1920 and will be subject to market changes.	PRICE F. O. B. CARS SEATTLE **$1495** Write for Delivered Price.	Size 26x41 feet 5 Rooms and Bah

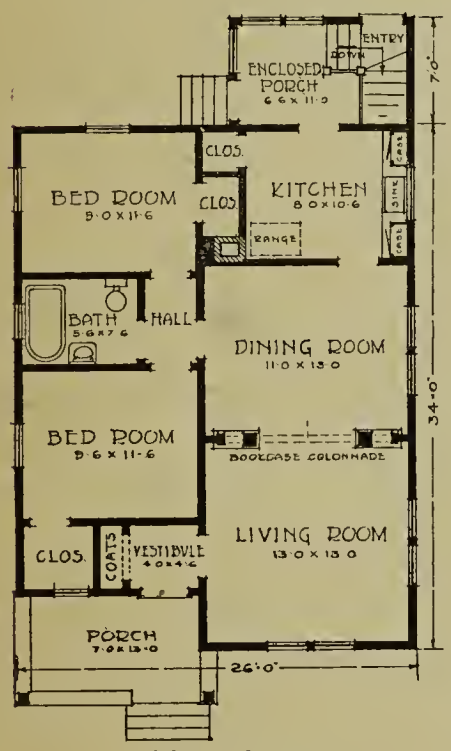

Floor Plan.

This home will make an especial appeal to one who is looking for a modern five-room bungalow that can be erected at a moderate cost. It contains many features not found in the house of this type. Note the vestibule entrance and closet for coats and hats, also the grade entrance to basement and the enclosed rear porch. The living room and dining room are both large and well lighted and connected by a beautiful book case colonnade. The kitchen is provided with large combination kitchen and sink cabinet and a closet or pantry. The bath room is conveniently located between the two bed rooms which are connected by a hall from which entrance is gained to dining room. The attractive front porch is walled up, making it easy to enclose with sash or screens.

Height of ceiling, 8 ft. 4 in. **Floor** joist, 2x8. **Ceiling** joist, 2x4. **Studding,** 2x4. **Rafters,** 2x4. All of No. 1 Fir, dressed side and edge, and placed 16 inches on centers. Extra *A* Red Cedar Roof Shingles. **Best Grade** clear, red cedar siding. Wall **Sheathing,** 1x8, No. 1 Fir Shiplap and Tar Felt paper. Flooring, 1x4 No. 1 Clear Edge Grain Fir. Shiplap sub-floor covered with Red Rozin paper. Front Door, No. 108 D. S., or your choice of another door of similar price. Inside doors, No. 122. For additional specifications see page 8. At price quoted we furnish everything in shape of wood work, glass work and building papers and felts, as described on pages 8 and 9.

Additions and **extras,** 13/16x2¼ Clear Maple Flooring instead of Fir, extra, $90.00.

Storm Doors and storm sash, extra, $85.00.

Screen Doors and window screens, galvanized wire, extra, $50.00.

Extra price on complete paint and finish hardware will be quoted on application.

Plans complete for this house, $5.00. See page 6 for free plan offer.

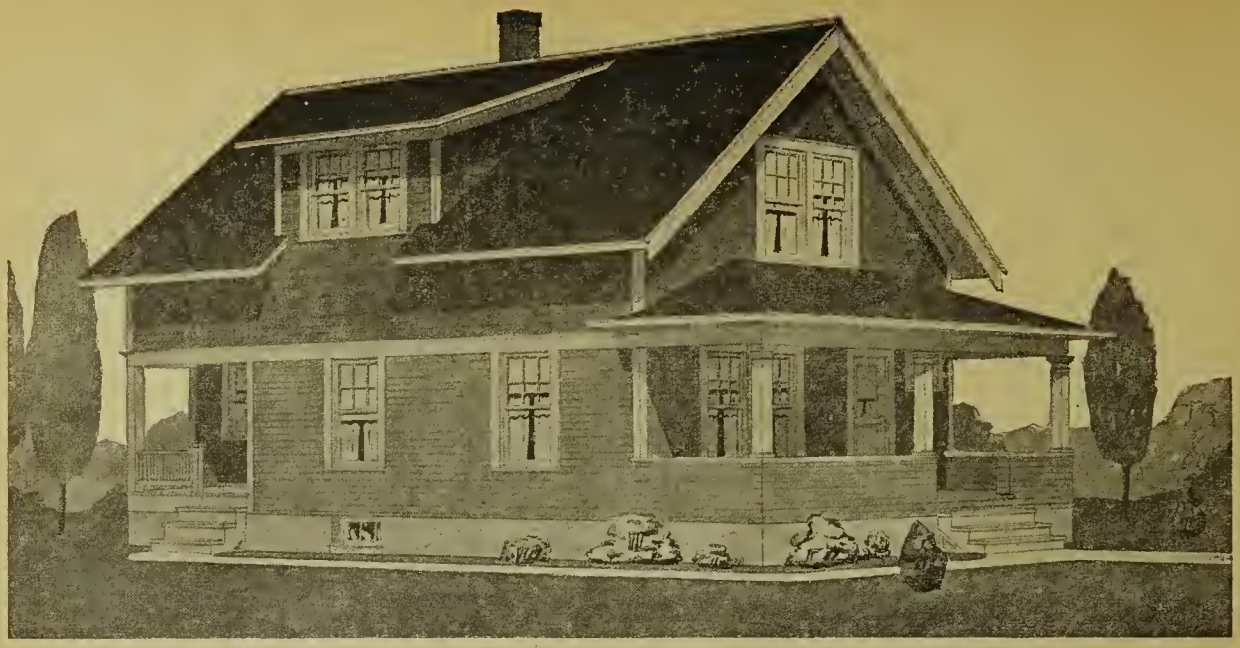

Design No. 649. THE WICHITA

Prices quoted in this book are based on market conditions Jan. 1, 1920 and will be subject to market changes.	PRICE F. O. B. CARS SEATTLE **$1885** Write for Delivered Price.	Size 24x34 feet 7 Rooms and Bath

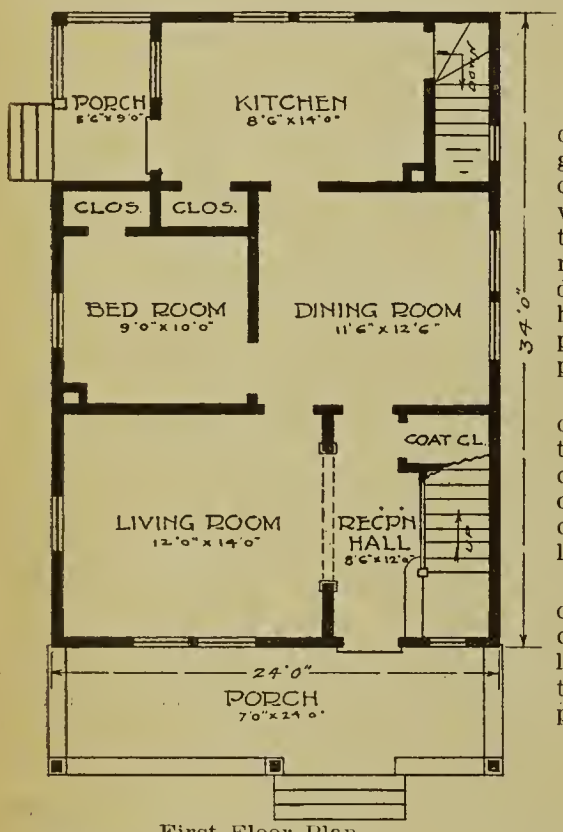

First Floor Plan.

The combination of Red Cedar shingles and lap siding on the exterior walls and the contrast of the main roof with its two dormers and the hip roof of the front porch have a very pleasing effect.

The front porch, ornamented by three large square columns, is of sufficient width to accommodate quite a large party.

The top halves of the windows are cut into small lights, modifying the general simplicity.

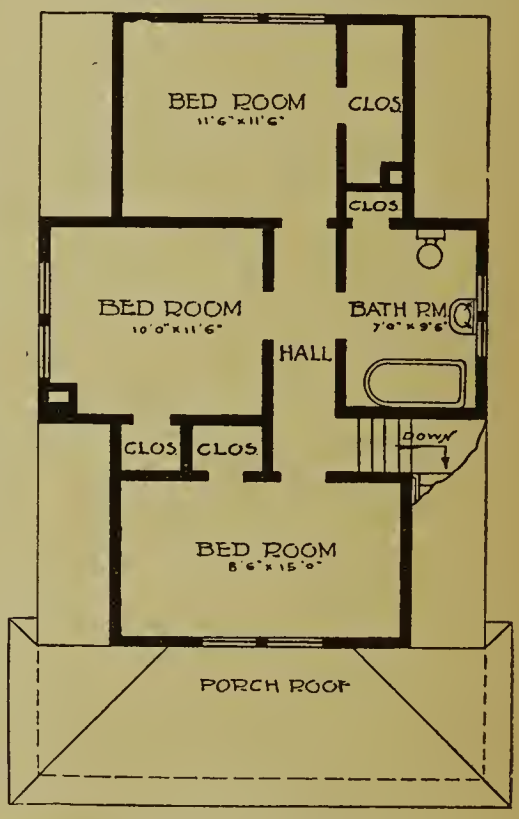

Second Floor Plan.

Height of Ceiling first floor, 8 ft. 8 in. **Second Floor** 8 ft. **Floor** joists first floor, 2x8. **Second** floor 2x8. **Ceiling** Joists 2x4. **Studding** 2x4. **Length** of side wall studding, 12 ft. All No. 1 Fir dressed one side and one edge. All Joists, studding and rafters spaced 16 in. on center.

Sub-Floors first and Second floors 1x8 No. 1 Fir Shiplap. **Red Rozin** paper for first floor lining. **Wall Sheathing** 1x8 No. 1 Fir Shiplap and Tar felt paper. **Best** Grade Clear Red Cedar Siding.

Inside Doors No. 122. Front door No. 119, or any other door of similar price. For complete additional specifications see page 9.

See pages 8 and 9 for what we furnish.

Additions and Extras: Clear Maple flooring 13/16x2¼ for first floor instead of fir, extra, $75.00.

Storm Doors and storm sash complete, extra, $85.00.

Screens for windows and O. S. doors, extra, $50.00.

Extra price for complete paint and hardware will be quoted on request.

Plans complete for this house, $5.00. Free plan offer on page 6.

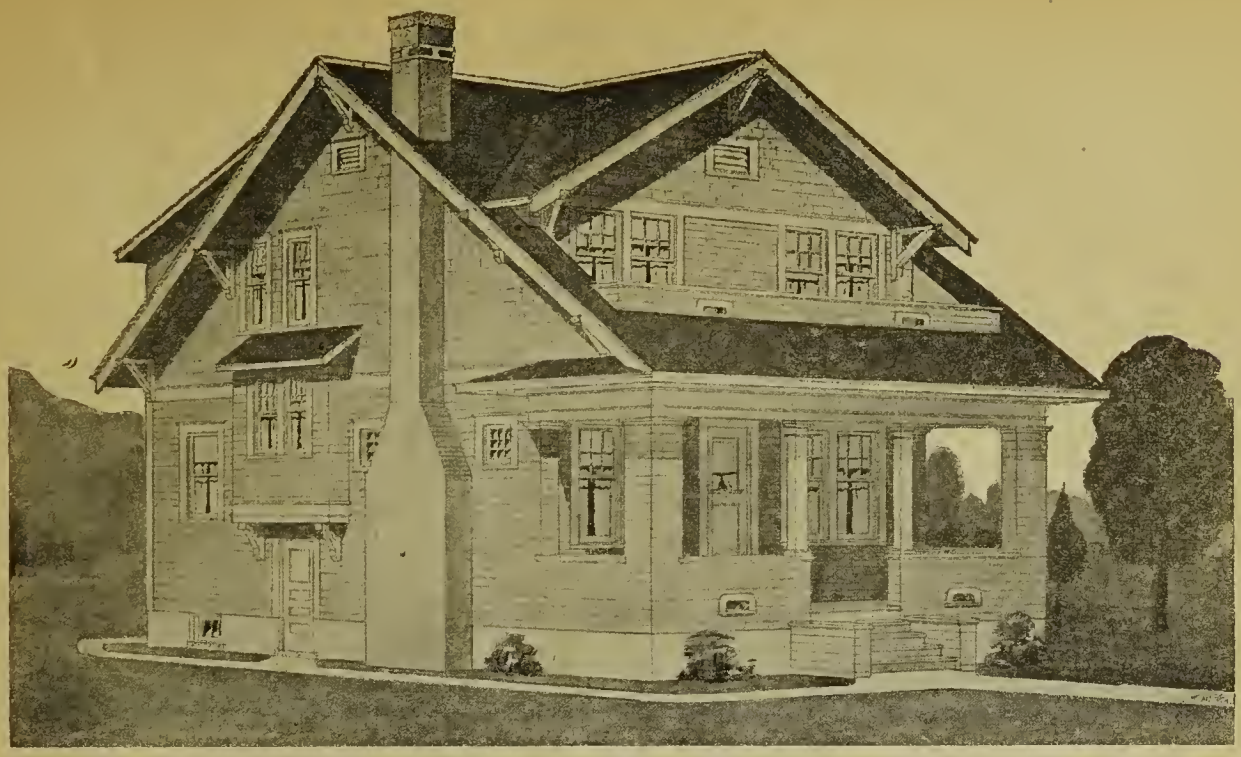

Design No. 686. THE LINCOLN

Prices quoted in this book are based on market conditions Jan. 1, 1920 and will be subject to market changes.	PRICE F. O. B. CARS SEATTLE **$2345** Write for Delivered Price.	Size 26x31 feet 6 Rooms and Bath

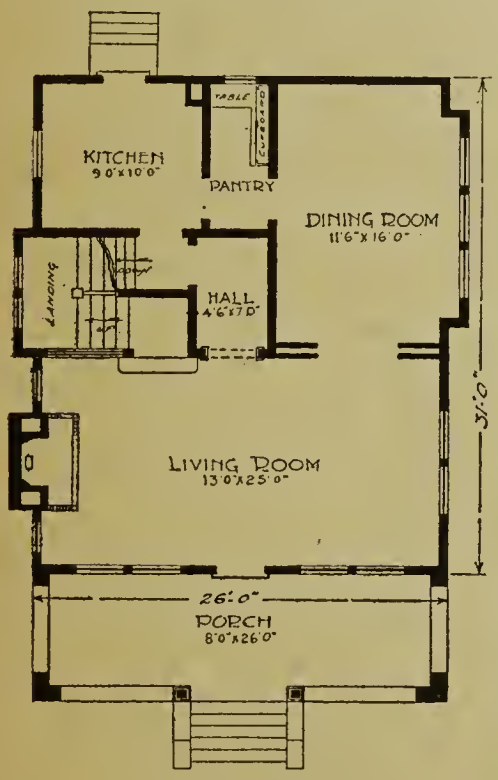

First Floor Plan.

This attractive little home contains a living room 13 feet by 25 feet and a dining room 11 feet and 6 inches by 16 feet. These rooms are separated by a pair of beautiful three ply fir veneer, rotary cut paneled doors of the latest design. In these two rooms we have 509 square feet of floor space.

Height of Ceiling, first floor, 9 ft. **Second Floor,** 9 ft. 4 in. **Floor** joists, first floor, 2x8. **Second** Floor, 2x8. **Ceiling** joists, 2x4. **Studding,** 2x4. **Rafters,** 2x4. All No. 1 Fir dressed one side and one edge. All joists, studding and rafters spaced 16 in. on center.

Sub-Floors, first and second floors, 1x8 No. 1 Fir Shiplap. **Red Rozin** paper for first floor lining. **Wall Sheathing,** 1x8 No. 1 Fir Shiplap and Tar felt paper. **Best** Grade Clear Red Cedar Siding.

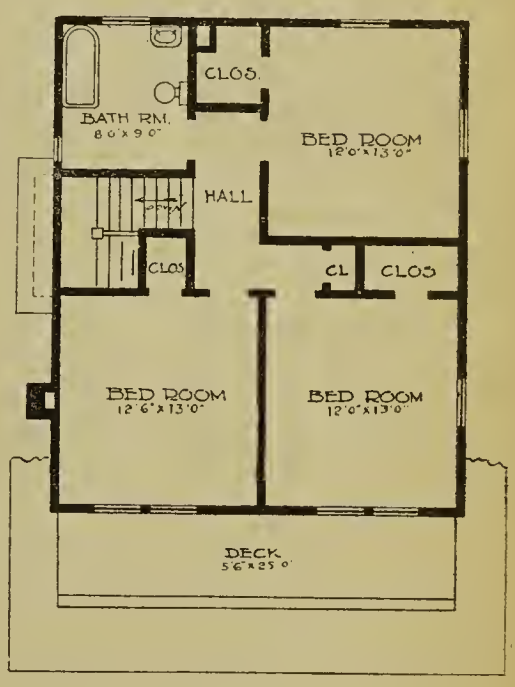

Second Floor Plan.

Inside Doors No. 124 or 125. **Choice** of any front door in catalogue. For complete specifications see page 9.

See pages 8 and 9 for what we furnish.

Additions and Extras: Clear Maple flooring 13/16x2¼ for first floor instead of fir, extra, $70.00.

Storm Doors and storm sash complete, extra, $100.00.

Screens for windows and O. S. doors, extra, $60.00.

Extra price for complete paint and hardware will be quoted on request.

Plans complete for this house, $5.00. Free plan offer on page 6.

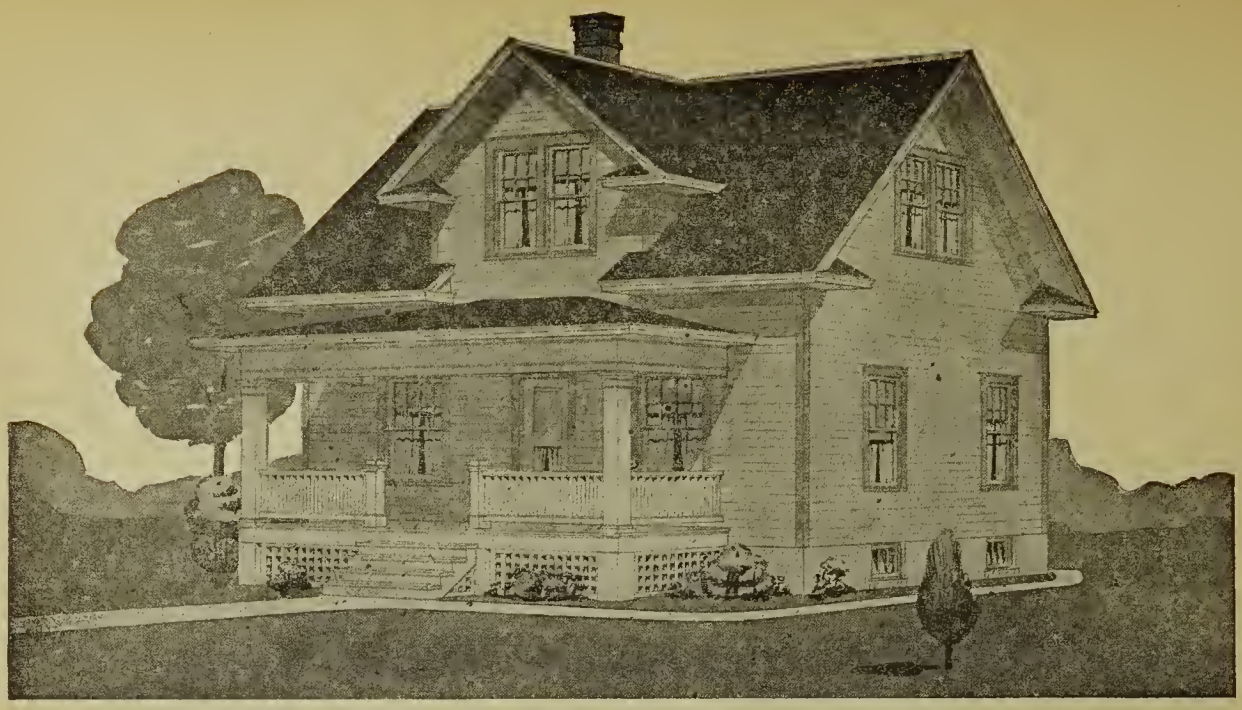

Design No. 643. THE LEAVENWORTH

Prices quoted in this book are based on market conditions Jan. 1, 1920 and will be subject to market changes.	PRICE F. O. B. CARS SEATTLE **$1875** Write for Delivered Price.	Size 30x24 feet 7 Rooms and Bath

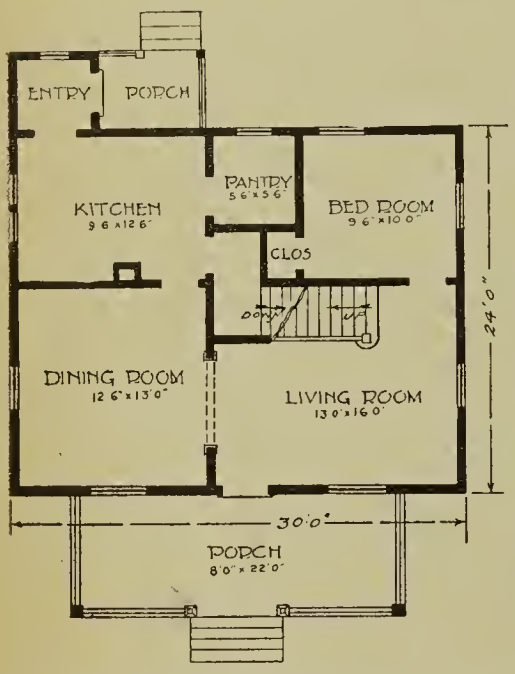

First Floor Plan.

If built in city or town, the Leavenworth is suitable for a wide lot, the width being its greatest dimension. This home is designed along the most simple lines, the unique roof effect adding the necessary touch of individuality.

Height of Ceiling first floor, 9 ft. **Second Floor** 8 ft. **Floor** joist first floor 2x8. **Second floor** 2x8. **Ceiling Joist** 2x4. **Studding** 2x4. **Main** rafters 2x4. All No. 1 Fir dressed one side and one edge. All Joists, studding and rafters spaced 16 in. on center.

Sub-Floors, first and second floors 1x8 No. 1 Fir Shiplap. **Red Rozin** paper for first floor lining. **Wall Sheathing** 1x8 No. 1 Fir Shiplap and Tar felt paper. **Best Grade Red** Cedar Siding.

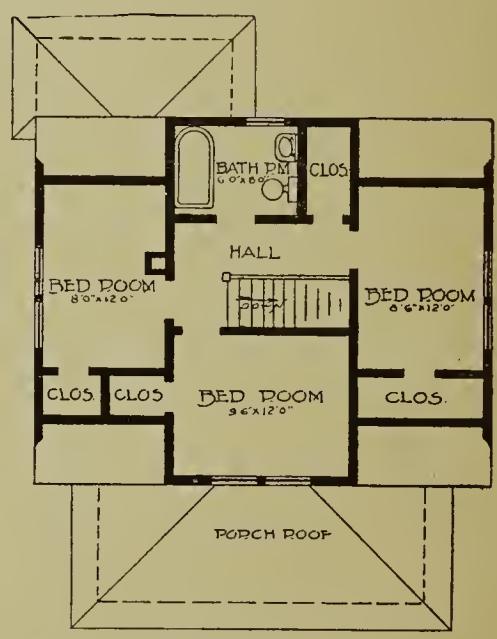

Second Floor Plan.

Inside Doors No. 122. **Choice** of any front door in catalogue. For complete additional specifications see page 9.

See pages 8 and 9 for what we furnish.

Additions and Extras: Clear Maple flooring 1316x2¼ for first floor instead of fir, extra, $65.00

Storm Doors and storm sash complete, extra, $80.000.

Screens for windows and O. S. doors, extra, $50.00

Extra price for complete paint and hardware will be quoted on request.

Plans complete for this house, $5.00. Free plan offer on page 6.

Design No. 664. THE GRANT

Prices quoted in this book are based on market conditions Jan. 1, 1920 and will be subject to market changes.	PRICE F. O. B. CARS SEATTLE **$1925** Write for Delivered Price.	Size 24x29 feet 6 Rooms and Bath

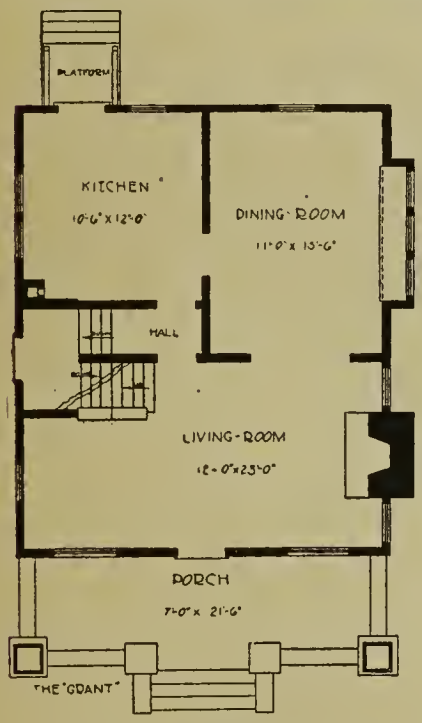

24'-2" WIDE x 29'-2" LONG FIRST-FLOOR PLAN

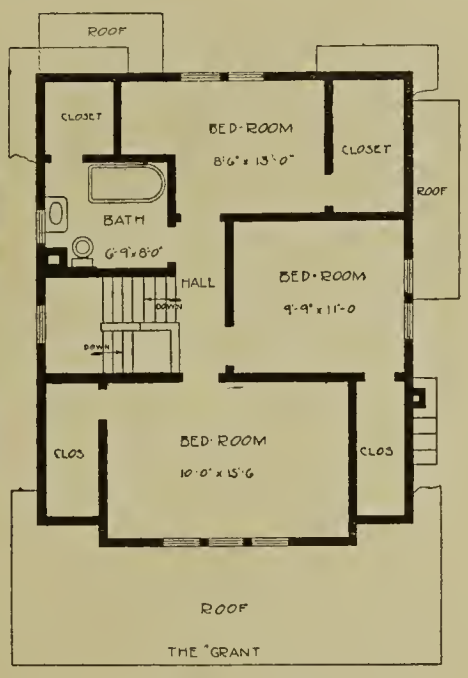

24'-2" WIDE x 29'-2" LONG SECOND-FLOOR PLAN

Here is a story and a half bungalow that will appeal to the particular builder. It combines all the exterior beauties of the modern bungalow with the comfort and conveniences of the most modern home. The feature of this home is the large living room extending across the full width of the house with its cozy fire place. The dining room is commodious and well lighted by the triple bay window over a window seat. An open stairway leads up from living room to the second floor which contains three bed rooms and bath.

Height of ceiling, first floor, 9 ft. **Second floor,** 8 ft. **Floor** joist, first floor, 2x8. **Second floor,** 2x8. **Ceiling** joist, 2x4. **Studding,** 2x4. **Rafters,** 2x4. All No. 1 Fir, dressed one side and one edge. All joists, studding and rafters spaced 16-in. on center.

Sub-Floors, first and second floors, 1x8 No. 1 Fir Shiplap. **Red Rozin** paper for first floor lining. **Wall Sheathing,** 1x8 No. 1 Fir Shiplap and Tar Felt paper. **Best** Grade Clear Red Cedar Siding.

Inside Doors, No. 124 or 125. **Choice** of any front door in Catalog.

For complete additional specifications see page 9.

See pages 8 and 9 for What We Furnish.

Additions and Extras: Clear Maple Flooring 13/16x2¼ for first floor instead of Fir, extra, $75.00.
Storm Doors and storm sash, extra, price quoted on request.
Screens for windows and O. S. doors, extra, price quoted on request.
Extra price for complete paint and hardware willbe quoted on request.
Plans complete for this house, $5.00. Free plan offer on page 6.

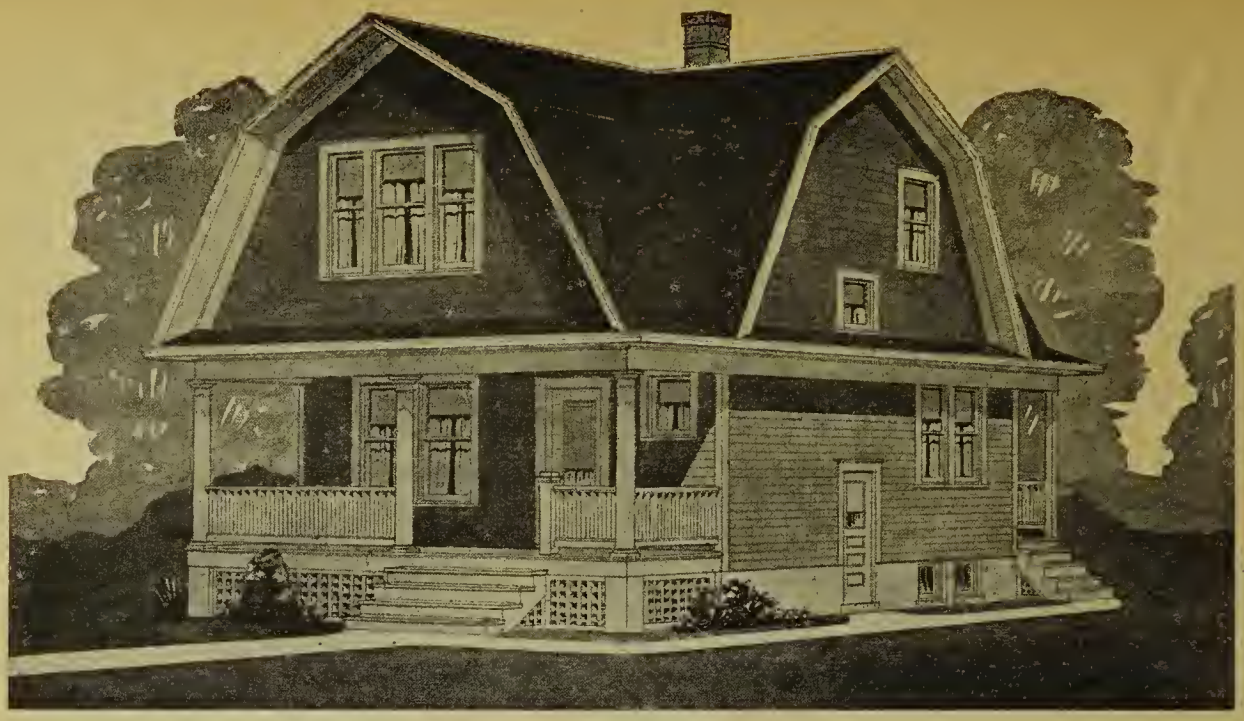

Design No. 636. THE CHEYENNE

Prices quoted in this book are based on market conditions Jan. 1, 1920 and will be subject to market changes.	PRICE F. O. B. CARS SEATTLE **$1825** Write for Delivered Price.	Size 24x33 feet 6 Rooms and Bath

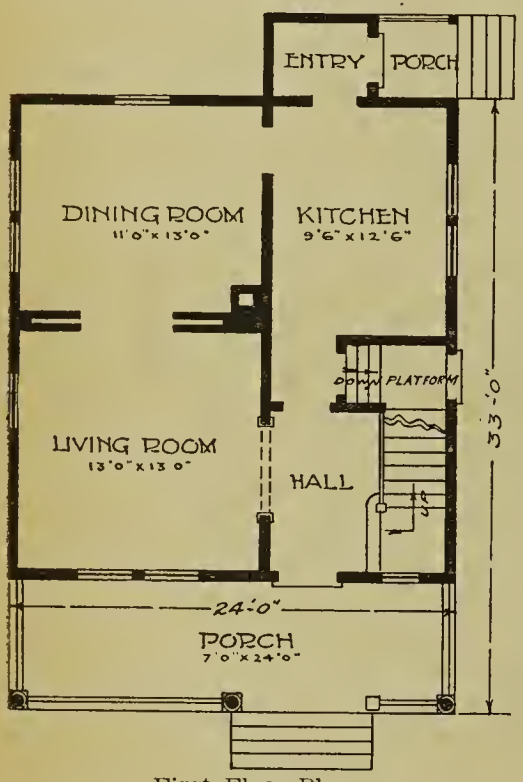

First Floor Plan.

The Gambrel roof has always proven very popular. It has many merits beside appearance. In the extreme climates it commends itself because of its insulating properties.

A study of the second floor plan will reveal the fact that in addition to the regular roof there is also a partition wall enclosing a dead air space which is the most scientific method of preventing the penetration of heat and cold.

The large front porch, extending the entire width of the house, and supported by three massive columns, lends strength as well as ornamentation to the exterior.

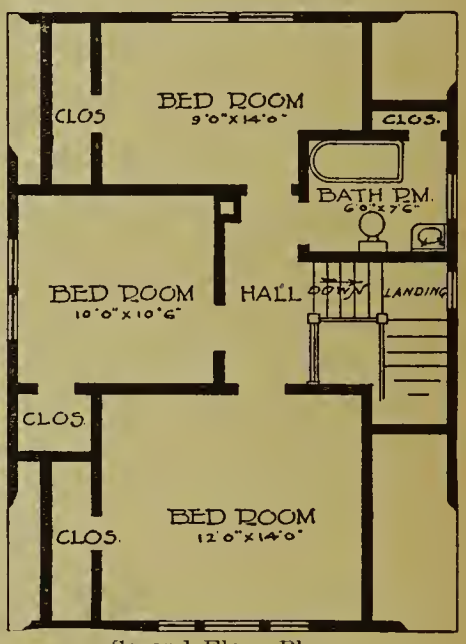

Second Floor Plan.

Height of Ceiling first floor, 9 ft. **Second Floor** 8 ft. **Floor** joists first floor, 2x8. **Second** floor 2x8. **Ceiling** Joists 2x4. **Studding** 2x4. **Main** rafters 2x4. **Hip** and **Valley** rafters 2x6. All No. 1 Fir dressed one side and one edge. All joists, studding and rafters spaced 16 in. on center.

Sub-Floors first and second floors 1x8 No. 1 Fir Shiplap. **Red Rozin** paper for first floor lining. **Wall Sheathing** 1x8 No. 1 Fir Shiplap and Tar felt paper. **Best** Grade Clear Red Cedar Siding.

Inside Doors No. 122. **Choice** of any front door in Catalogue. For complete additional specifications see page 9.

See pages 8 and 9 for what we furnish.

Additions and Extras: Clear Maple flooring 13/16x2¼ for first floor instead of fir, extra, $60.00.

Storm Doors and storm sash complete, extra, $80.00.

Screens for windows and O. S. doors, extra, $50.00.

Extra price for complete paint and hardware will be quoted on request.

Plans complete for this house, $5.00. Free plan offer on page 6.

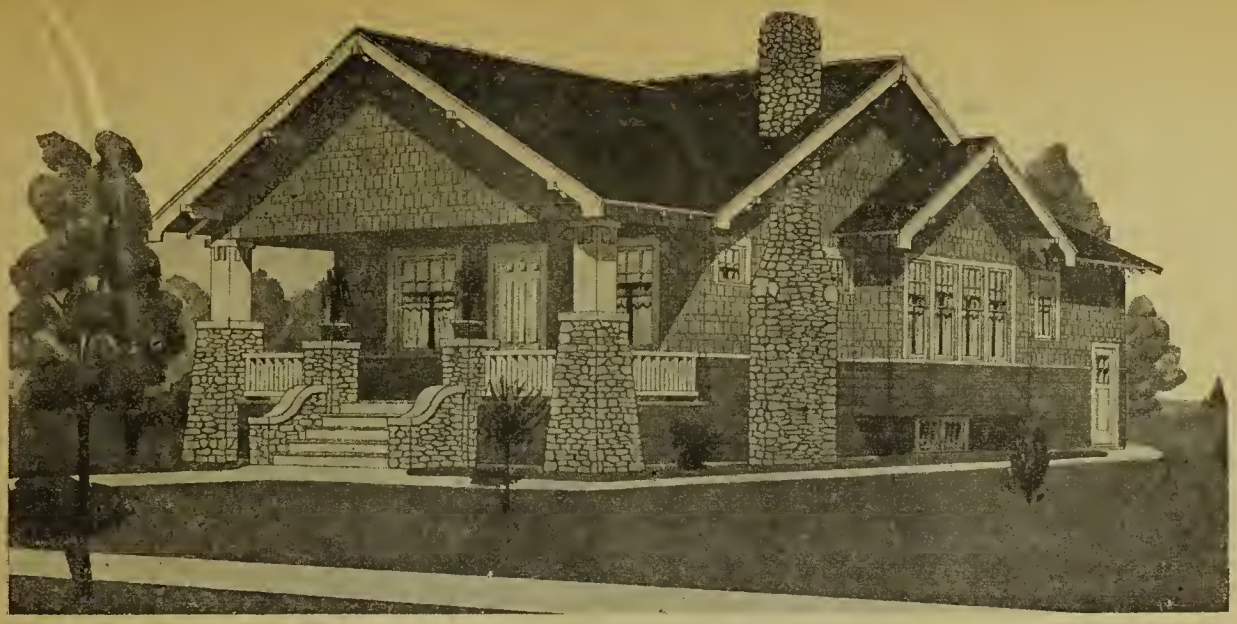

Design No. 666. THE STOCKHOLM

Prices quoted in this book are based on market conditions Jan. 1, 1920 and will be subject to market changes.	PRICE F. O. B. CARS SEATTLE **$2045** Write for Delivered Price.	Size 25x52 feet 5 Rooms and Bath

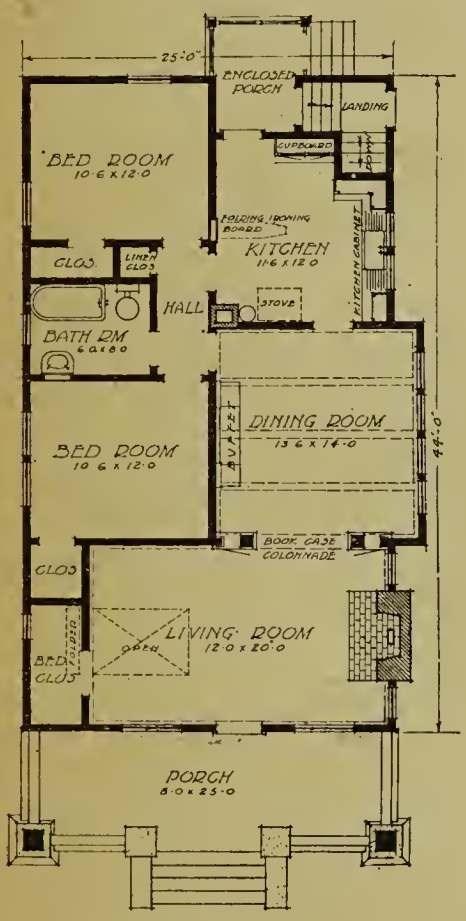

Floor Plan.

A sensible bungalow design, which is very popular, consisting of five rooms. Notice the ample size of rooms and the convenience of arrangement. The exterior is covered with red cedar wall shingles and cedar siding below the sill course. However, cedar siding will be substituted instead of wall shingles, if desired. This style of house is adaptable to most any locality, being so constructed to withstand vigorous climatic conditions. This bungalow, with its apparent intricate lines, is indeed, easy to construct, by following the blue print plans which we furnish. The five rooms afford sufficient accommodations for an average family, but for emergency we have provided a place for a folding wall bed in the living room. Other conveniences can be readily noticed by referring to the floor plan. A careful study should be given the kitchen, which would delight any housewife. All of our mill work fixtures as noted and shown compare favorably with those used in much more pretentious and higher priced homes. Panel wainscot plate rail, buffet, and ceiling beams are used in the dining room. A book case colonnade separates the dining from the living room.

Height of Ceiling, 9 ft. **Floor** joists, 2x8. **Ceiling** joists, 2x4. **Studding,** 2x4. **Main** rafters, 2x4. **Valley** rafters, 2x6. All No. 1 Fir dressed one side and one edge. All joists, studding and rafters spaced 16 in. on center.

Sub-Floors, 1x8 No. 1 Fir Shiplap. **Red Rozin** paper for floor lining. **Wall Sheathing,** 1x8 No. 1 Fir Shiplap and Tar felt paper. **Best** Grade Clear Red Cedar Siding.

Inside Doors, No. 124 or 125. **Choice** of any front door in Catalogue. For complete additional specifications see page 9.

See pages 8 and 9 for what we furnish.

Additions and Extras: Clear Maple flooring, 13/16x2¼ instead of fir, extra, $95.00.

Storm doors and storm sash complete, extra, $100.00.

Screens for windows and O.-S. doors, extra, $60.00.

Extra price for complete paint and hardware will be quoted on request.

Plans complete for this house, $6.00. Free plan offer on page 6.

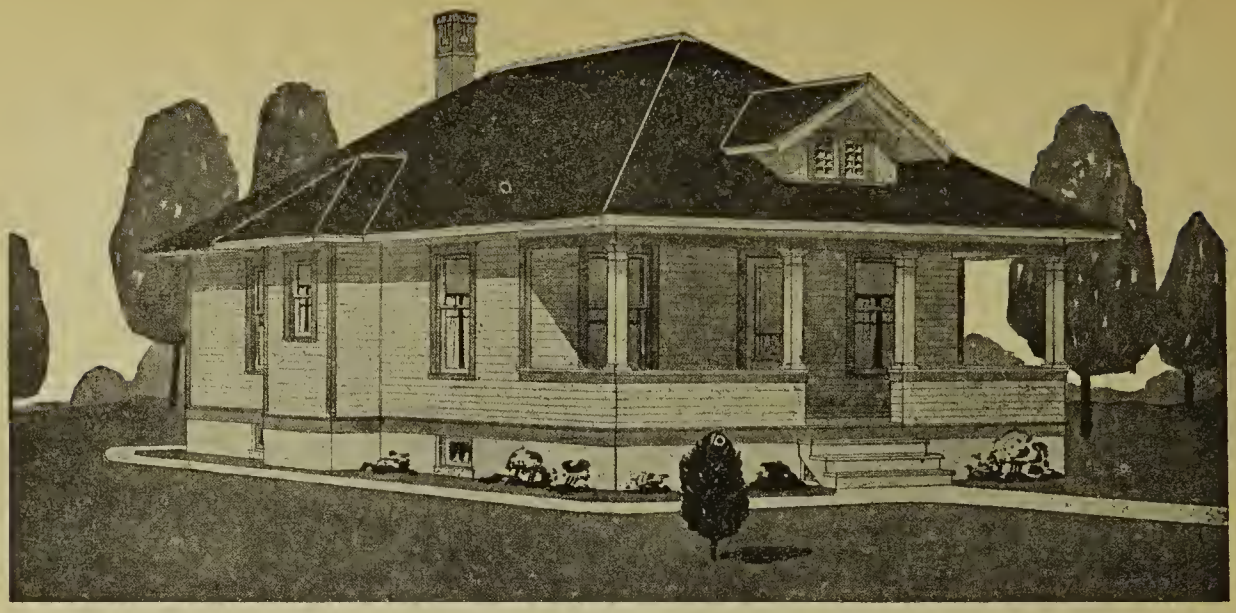

Design No. 609. THE SHOSHONE

Prices quoted in this book are based on market conditions Jan. 1, 1920 and will be subject to market changes.	PRICE F. O. B. CARS SEATTLE **$1370** Write for Delivered Price.	Size 24x34 feet 5 Rooms and Bath

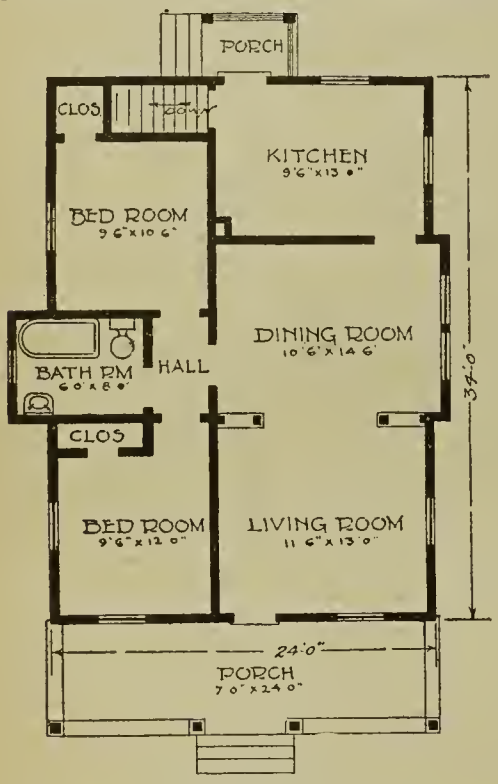

Floor Plan.

If you desire a five room cottage that combines comfort, convenient arrangement and low price, you need not look further than the Shoshone.

This type of cottage has won a widespread and deserved popularity, due to its homelike appearance, its convenient arrangement and economy of construction.

The living room and dining room are separated by a beautiful colonnade. The bath room, located near, yet apart from the other rooms, is entered from the hall which leads to the two bed rooms. The basement stairs, leading from the kitchen, are in the most practical place. With just a little thought one can determine why this arrangement of rooms is such a favorite throughout the whole country. The arrangement of rooms is old but the price is something decidedly new.

Height of ceiling, 8 ft. 4 in. **Floor** joists, 2x8. **Ceiling** joists, 2x6. **Studding,** 2x4. **Main** rafters, 2x4. **Hip** rafters, 2x6. All No. 1 Fir dressed one side and one edge. All joists, studding and rafters 16 in. on center.

Sub-Floors, 1x8 No. 1 Fir Shiplap. **Red Rozin** paper for floor lining. **Wall Sheathing,** 1x8 No. 1 Fir Shiplap and Tar felt paper. **Best** Grade Clear Red Cedar Siding.

Inside Doors No. 122. Choice of any front door in catalogue. For complete additional specifications see page 9.

See pages 8 and 9 for what we furnish.

Additions and Extras: Clear Maple flooring 13/16x2¼ instead of fir, extra, $70.00.

Screens for windows and O. S. doors, extra, $37.50.

Storm Doors and storm sash complete, extra, $55.00.

Extra price for complete paint and hardware will be quoted on request.

Plans complete for this house, $5.00. Free plan offer on page 6.

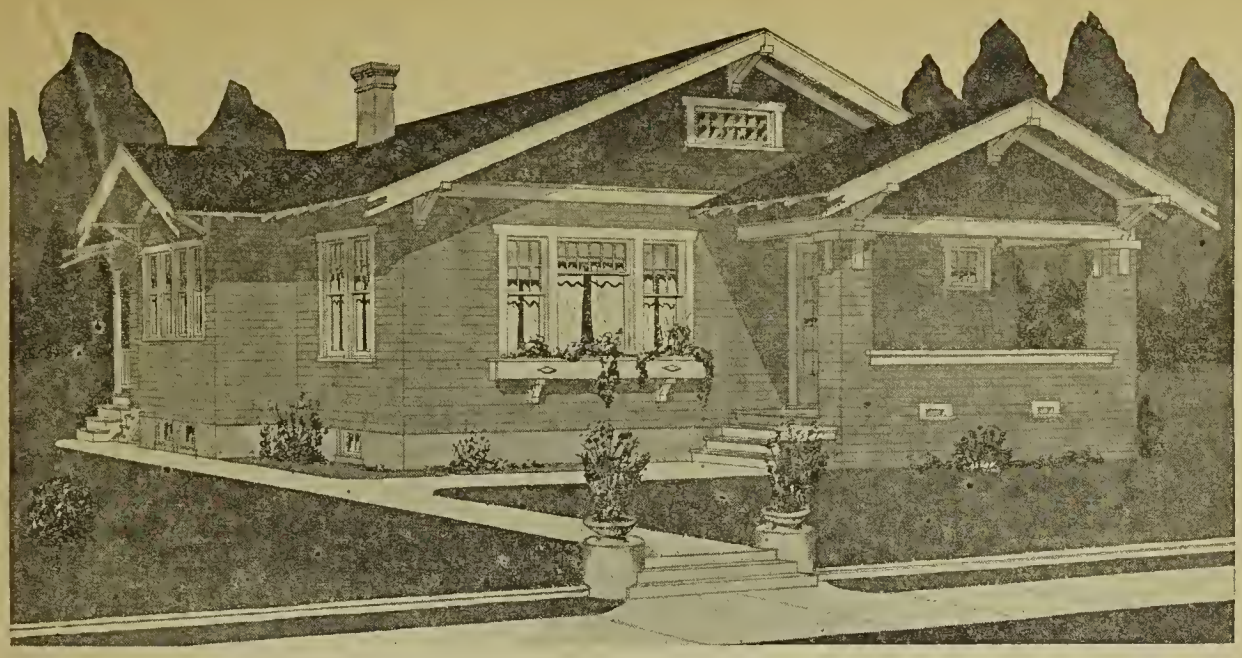

Design No. 690. THE LAKESIDE

Prices quoted in this book are based on market conditions Jan. 1, 1920 and will be subject to market changes.	PRICE F. O. B. CARS SEATTLE **$2235** Write for Delivered Price.	Size 32x42 feet 6 Rooms and Bath

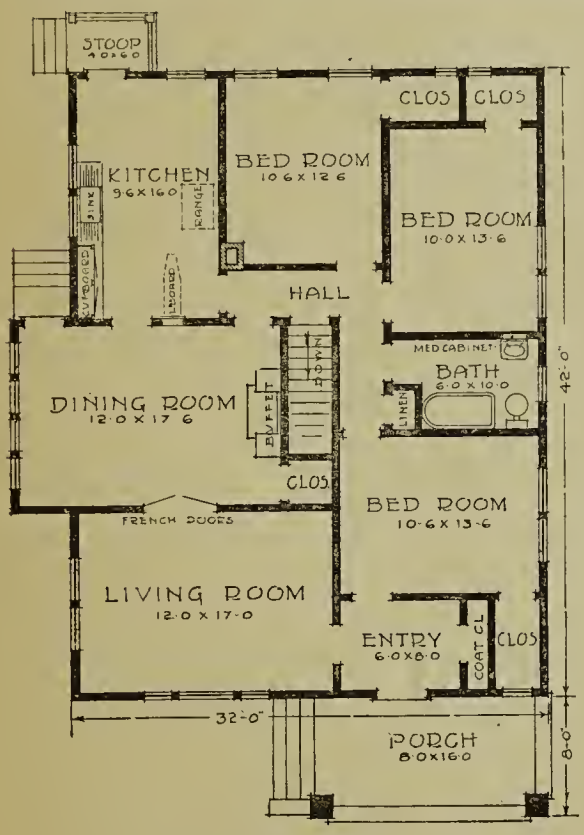

Floor Plan

It is difficult to select words suitable to describe the beauties and conveniences of this thoroughly modern bungalow. Here is a complete home all on one floor. Three large bed rooms well lighted and provided with commodious closets. A bath room conveneint to all bed rooms. A large entry or vestibule with coat closet. An extra large and well lighted living room which is connected with dining room by pair of beautiful French doors. A large and beautiful dining room furnished with Buffet No. 3167. A roomy kitchen with convenient kitchen cupboard and folding ironing board. The exterior appearance is extremely beautiful and pleasing. This is the home you have long wanted to build, and we are glad to offer you the opportunity to own it by reason of our money-saving prices.

Height of ceiling, 9 ft. **Floor** joists, 2x10. **Ceiling** joists, 2x6. **Studding,** 2x4. **Main** rafters, 2x4. **Valley** rafters, 2x6. All No. 1 Fir, dressed one side and one edge. All joists, studding and rafters spaced 16 in. on center.

Sub-Floors, 1x8 No. 1 Fir Shiplap. **Red Rozin** paper for floor lining. **Wall Sheathing,** 1x8 No. 1 Fir Shiplap and Tar felt paper. **Best Grade** Red Cedar Shingles for Siding. (Cedar lap siding will be supplied instead of shingles, if desired.)

Inside Doors No. 124 or 125. **Choice** of any front door in Catalogue. For complete additional specifications see page 9.

See pages 8 and 9 for What We Furnish.

Additions and Extras: Clear Maple flooring 13/16x2¼ instead of fir, extra, $140.00.
Storm Doors and storm sash complete, extra, $120.00.
Screens for windows and O. S. doors, extra, $50.00.
Extra price for complete paint and hardware will be quoted on request.
Plans complete for this house $6.00. Free plan offer on page 6.

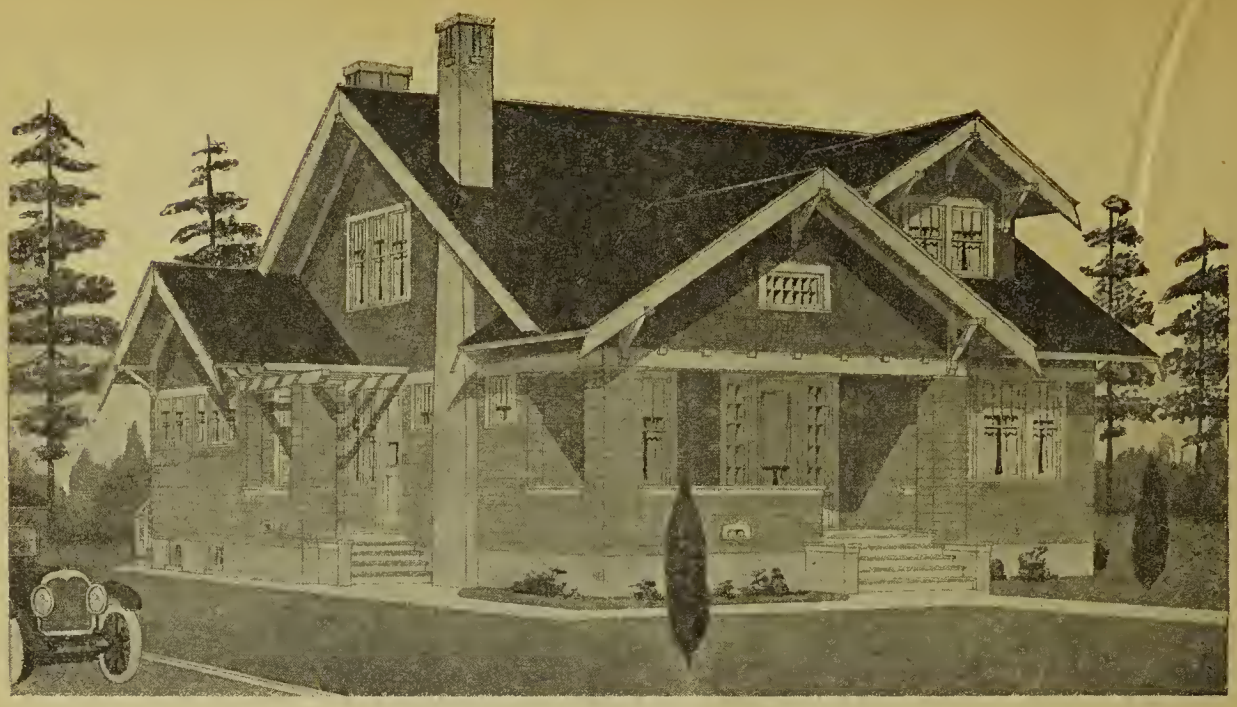

Design No. 615. THE COLUMBIA

Prices quoted in this book are based on market conditions Jan. 1, 1920 and will be subject to market changes.	PRICE F. O. B. CARS SEATTLE **$3100** Write for Delivered Price.	Size 38x44 feet 8 Rooms and Bath

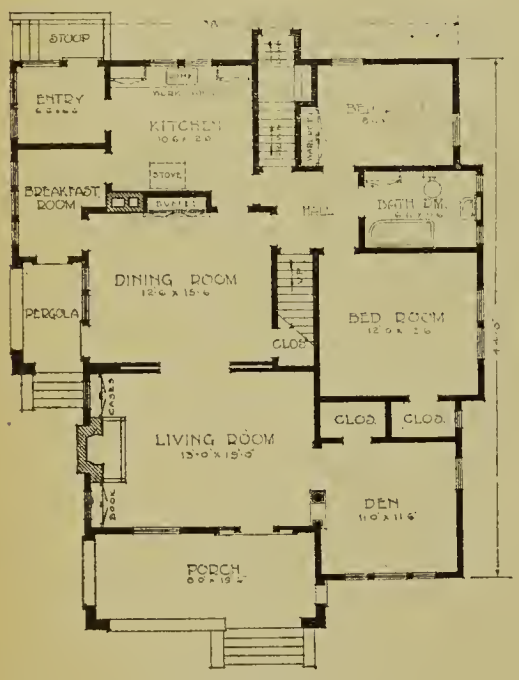

First Floor Plan.

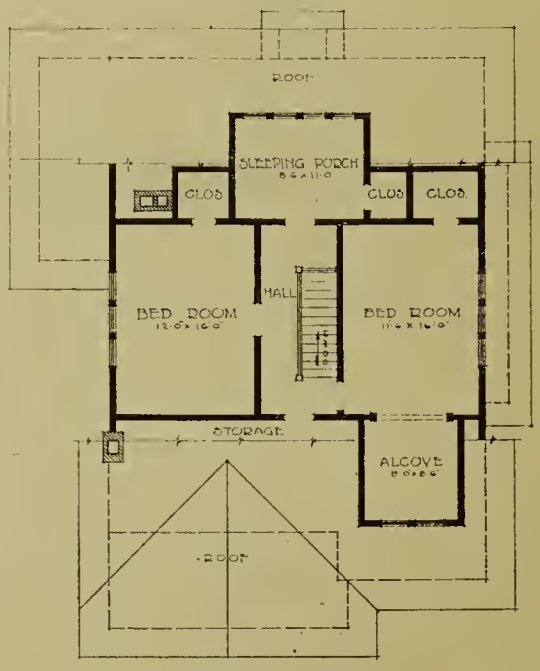

Second Floor Plan.

This eight-room bungalow is of a type which may be erected at a medium cost, yet contains large accommodations. In addition to the eight rooms it has many smaller rooms, and many convenient features, thereby making this particular plan a decided success. The exterior view is indeed pleasing and denotes complete harmony in all its lines. The arrangement of the various rooms are beyond criticism, and to anyone desiring a home of this size our No. 615 cannot be surpassed.

Height of Ceiling, first floor, 9 ft. **Second Floor,** 8 ft. Floor joists, first floor, 2x10. **Second Floor,** 2x8. **Ceiling joists,** 2x4. **Studding,** 2x4. **Main rafters,** 2x4. **Hip** and **Valley** rafters, 2x6. All No. 1 Fir dressed one side and one edge. All joists, studding and rafters spaced 16 in. on center.

Sub-Floors: First and Second floors, 1x8 No. 1 Fir Shiplap. **Red Rozin** paper for first floor lining. **Wall Sheathing,** 1x8 No. 1 Fir Shiplap and Tar felt paper. **Best** Grade Clear Red Cedar Siding.

Inside Doors, No. 124 or 125. **Choice** of any front door in Catalogue. For complete additional specifications see page 9.

See pages 8 and 9 for what we furnish.

Additions and Extras: Clear Maple flooring 13/16x2¼ for first floor instead of fir, extra, $125.00.

Storm Doors and storm sash complete, extra, $150.00.

Screens for windows and O. S. doors, extra, $85.00.

Extra price for complete paint and hardware will be quoted on request.

Plans complete for this house, $7.50. Free plan offer on page 6.

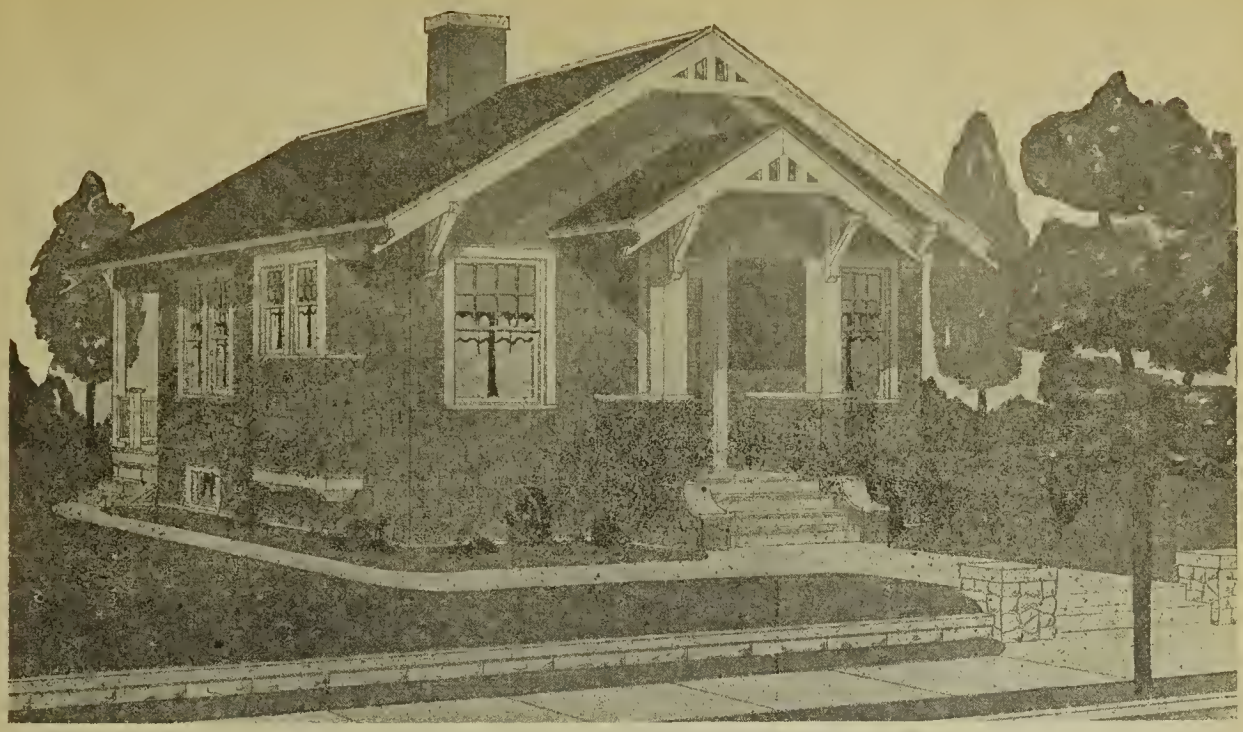

Design No. 604. THE COEUR D'ALENE

Prices quoted in this book are based on market conditions Jan. 1, 1920 and will be subject to market changes.	PRICE F. O. B. CARS SEATTLE **$1150** Write for Delivered Price.	Size 21x32 feet 3 Rooms and Bath

As an up-to-date little bungalow this design would be hard to surpass. With its many convenient features it at once appeals to the home-seeker with a small family. While of limited dimensions, it is a BIG-LITTLE home. The large living room, extending the entire width of house, can be used as combination dining and living room. The handsome buffet, placed in bay window, the large fireplace and the beamed ceiling gives this room a very comfortable and home-like appearance.

Height of ceiling, 8 ft. 4 in. **Floor** joist 2x8. **Ceiling** joist 2x4. **Studding** 2x4. **Main** rafters 2x4. All No. 1 Fir dressed one side and one edge. All joists, studding and rafters spaced 16 in. on center.

Sub-Floors, 1x8 No. 1 Fir Shiplap. **Red Rozin** paper for floor lining. **Wall Sheathing** 1x8 No. 1 Fir Shiplap and Tar felt paper. **Best** Grade Clear Red Cedar Siding.

Inside Doors No. 124 or 125. **Choice** of any front door in catalogue. For complete additional specifications see page 9.

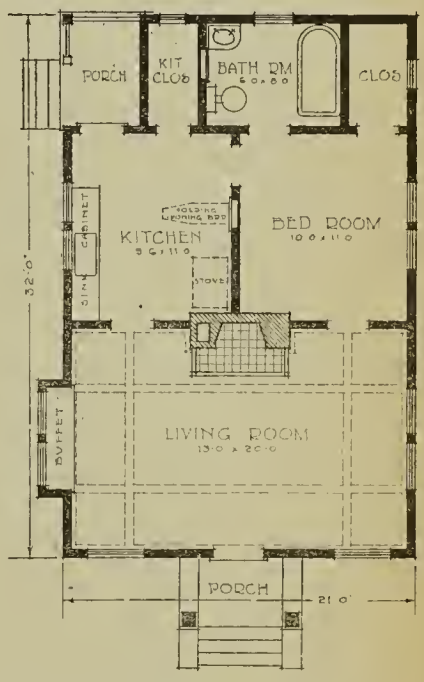

Floor Plan.

See pages 8 and 9 for what we furnish.

Additions and Extras: Clear Maple flooring 13/16x2¼ instead of fir, extra, $60.00.

Storm Doors and storm sash complete, extra, $70.00.

Screens for window and O. S. doors, extra, $37.50.

Extra price for complete paint and hardware will be quoted on request.

Plans for this house, $4.00. Free plan offer on page 6.

Design No. 669—The Fargo.
Residence of Ray M. Olson, Glenfield, N. D.
Material furnished by Contractors Lbr. Supply Co.

Design No. 675. THE GLENFIELD

Prices quoted in this book are based on market conditions Jan. 1, 1920 and will be subject to market changes.	PRICE F. O. B. CARS SEATTLE **$2215** Write for Delivered Price.	Size 26x33 feet 8 Rooms and Bath

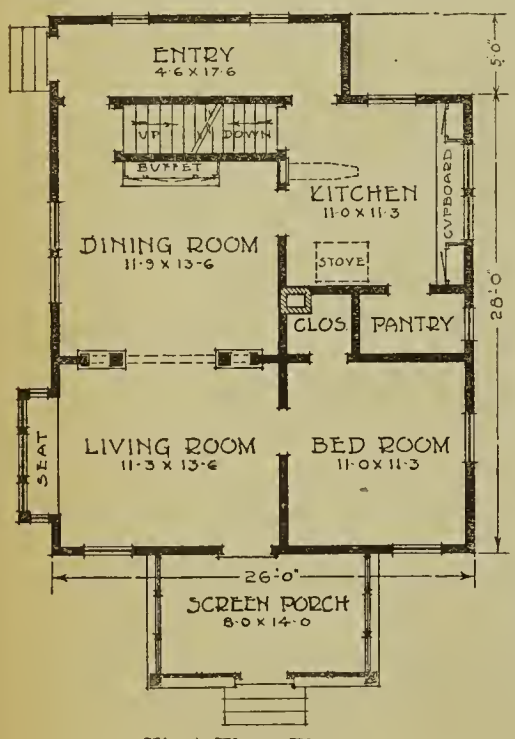

First Floor Plan.

This is a **special** plan made by us last year for one of our many customers in North Dakota. It is a splendid example of the modern farm home, combining comfort and convenience with an attractive exterior. The front porch is shown completely screened for summer, which is replaced with storm equipment in winter.

Height of Ceiling first floor, 8 ft. 3 in. **Second** floor, 8 ft. **Floor** joists, first floor, 2x8. **Second** Floor, 2x8. **Ceiling joists,** 2x4. **Studding,** 2x4. Main rafters, 2x4. **Valley** rafters, 2x6. All No. 1 Fir, dressed one side and one edge. All Joists, studding and rafters spaced 16 in. on center.

Sub-Floors: First and Second floors, 1x8 No. 1 Fir Shiplap. Red Rozin paper for first floor lining. **Wall Sheathing,** 1x8 No. 1 Shiplap and Tar felt paper. **Best** Grade Clear Red Cedar Siding.

Inside Doors No. 122. **Choice** of any front door in Catalogue. For complete additional specifications see page 9.

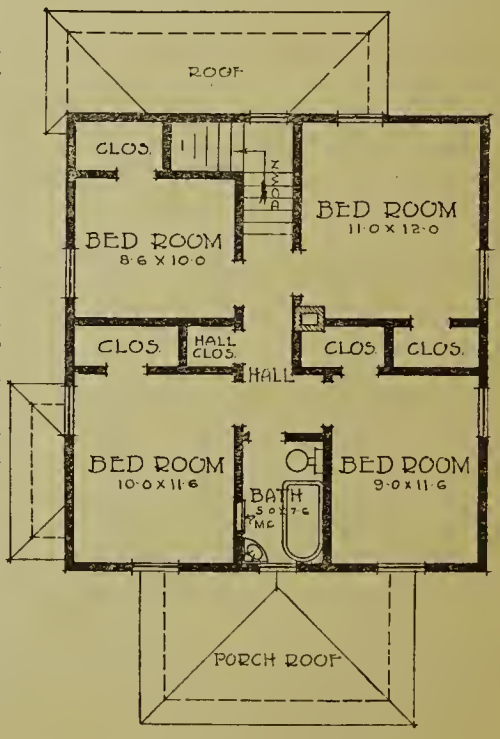

Second Floor Plan.

See pages 8 and 9 for what we furnish.
Additions and Extras: Clear Maple flooring 13/16x2¼ for first floor instead of fir, extra, $70.00.
Storm Doors and storm sash complete, extra, $140.00.
Screens for windows and O. S. doors, extra, $75.00.
Extra price for complete paint and hardware will be quoted on request.
Plans complete for this house, $6.00. Free plan offer on page 6.

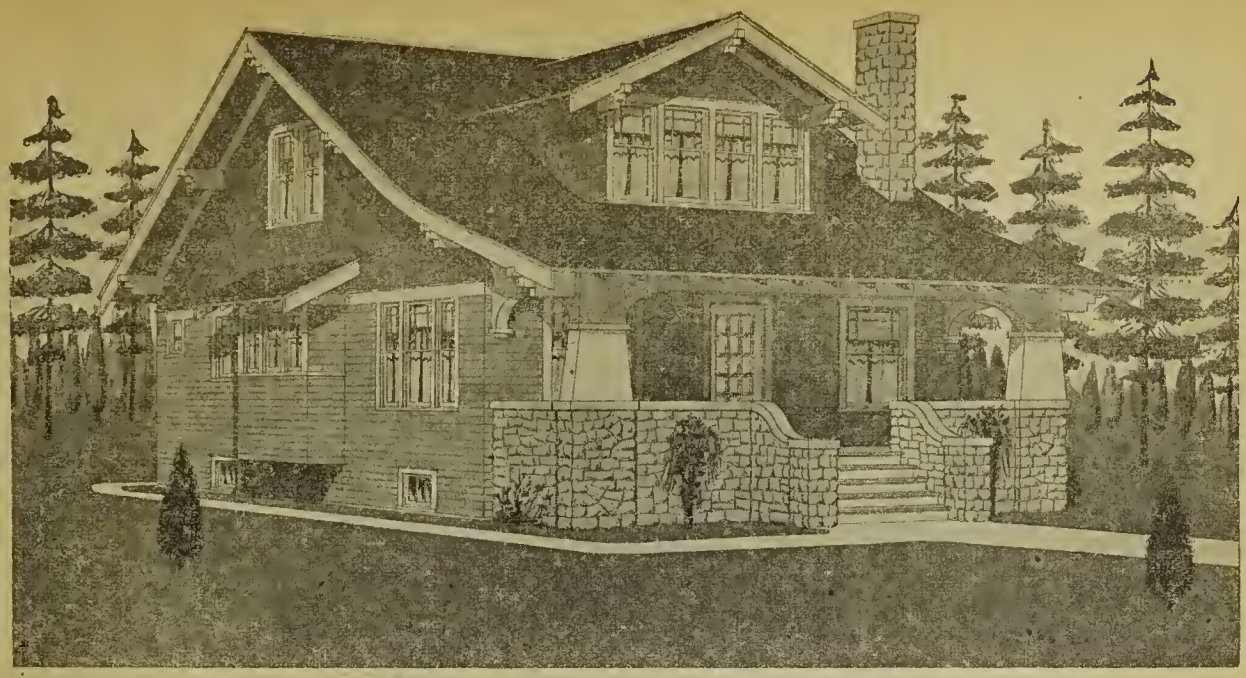

Design No. 656. THE CHRISTIANIA

Prices quoted in this book are based on market conditions Jan. 1, 1920 and will be subject to market changes.	PRICE F. O. B. CARS SEATTLE **$2800** Write for Delivered Price.	Size 28x52 feet 9 Rooms and Bath

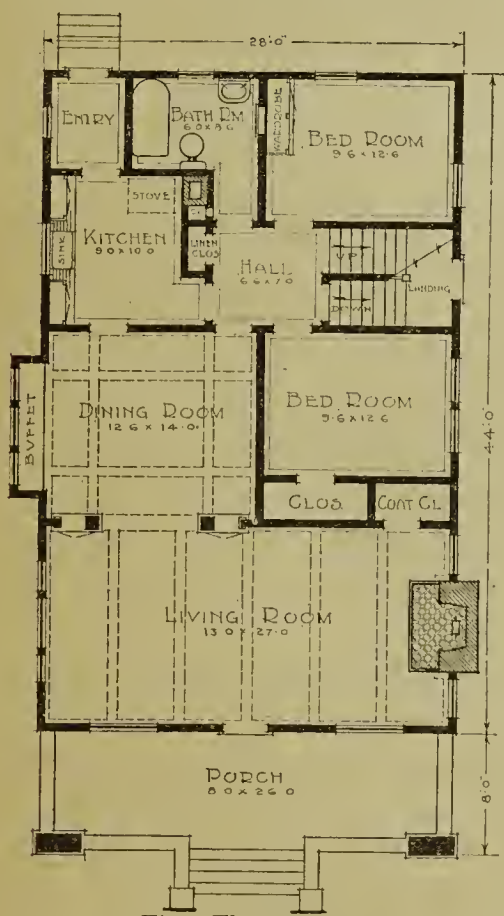

First Floor Plan.

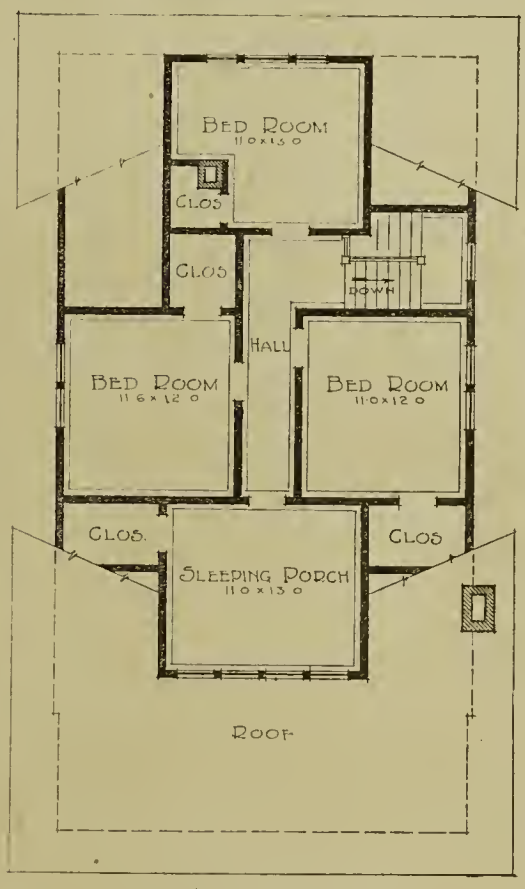

Second Floor Plan.

This beautiful bungalow is one of our most popular designs. While it is a little larger than most bungalows it contains numerous attractive features, which should be of interest to the prospective buyer. The entrance is particularly attractive with its broad stone porch, capped with cut stone coping, surmounted by two wide tapering columns. The first floor plan as shown here is complete in itself, but if more bedrooms are desired, provision is made for three rooms and sleeping porch on the upper floor.

Height of Ceiling, first floor, 9 ft. **Second Floor,** 8 ft.

Floor joist, first floor, 2x8. **Second Floor,** 2x8. **Ceiling** Joist, 2x4. **Studding,** 2x4. **Rafters,** 2x4. All No. 1 Fir dressed one side and one edge. All Joists, Studding and Rafters spaced 16 in. on center.

Sub-Floors: First and second floors, 1x8 No. 1 Fir Shiplap. **Red Rozin** paper for first floor lining. **Wall Sheathing,** 1x8 No. 1 Fir Shiplap and Tar Felt paper. **Best** Grade Clear Red Cedar Siding and Shingles.

Inside Doors, No. 124 or 125. **Choice** of any front door in Catalogue. For additional specifications see page 9.

See pages 8 and 9 for what we furnish.

Additions and Extras: Clear Maple flooring 13/16x2¼ for first floor instead of fir, extra, $110.00.

Storm Doors and storm sash complete, extra, $150.00.

Screens for windows and O. S. doors, extra, $85.00.

Extra price for complete paint and hardware will be quoted on request.

Plans complete for this house, $7.50. Free plan offer on page 6.

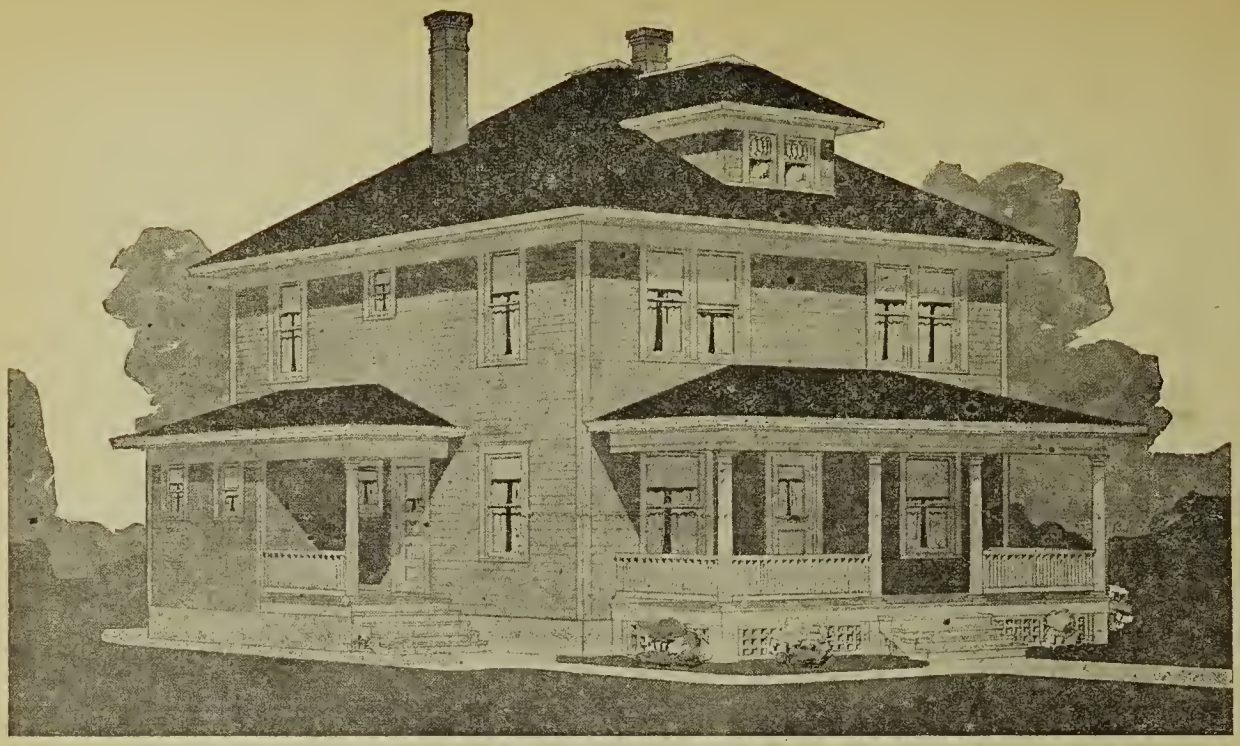

Design No. 696. THE BURLINGTON

Prices quoted in this book are based on market conditions Jan. 1, 1920 and will be subject to market changes.	PRICE F. O. B. CARS SEATTLE **$2445** Write for Delivered Price.	Size 30x32 feet 8 Rooms and Bath

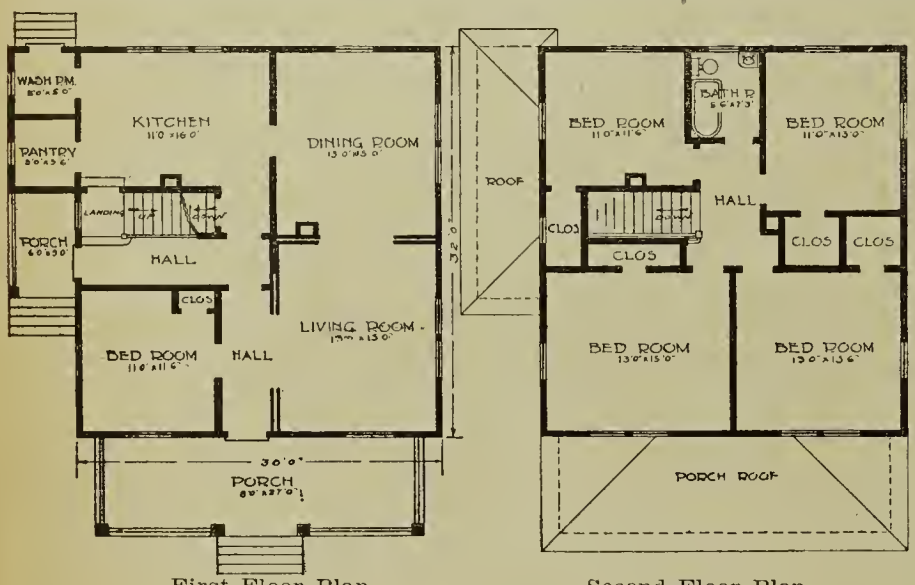

First Floor Plan. Second Floor Plan.

An ideal farm home. What is more attractive than a square house, substantially built and covered with a hip roof? Here is 100% value for every dollar invested. This home is one of our best sellers. It is warm in winter and cool in summer.

Floor Joist first floor, 2x10. **Second** Floor, 2x8. **Ceiling** joist, 2x6. **Studding, 2x4. Main** rafters, 2x4. **Hip** rafters, 2x6. All above and other 2 inch dimension No. 1 Fir dressed one side and one edge. All joists, studs and rafters placed 16 in. on centers.

Flooring first and porches 1x4 No. 1 Clear edge grain fir. **Second** floor 1x4 No. 2 Edge Grain. **Wall sheathing** 1x8 No. 1 Fir Shiplap and Tar felt paper. Best grade Clear Red Cedar Siding. **Extra** *A* Red Cedar roof shingles. **Sub-Floors** first and second floor, 1x8 No. 1 Fir Shiplap.

Height of ceiling first floor 9 ft. 3 in. **Second** floor 8 ft. 3 in. Your choice of any front door in our catalogue. Inside Doors No. 122. For additional specifications see page 9.

What we furnish for above price—see pages 8 and 9.

Additions and Extras: Clear maple flooring 13/16x2¼ face for first floor instead of fir, extra, $90.00.

Storm doors and storm sash complete, extra, $140.00.

Screen Doors and window screens of Galvanized Wire, extra, $75.00.

Extra price for paint and hardware will be quoted on request.

Plans complete for this house, $6.00. Free plan offer on page 6.

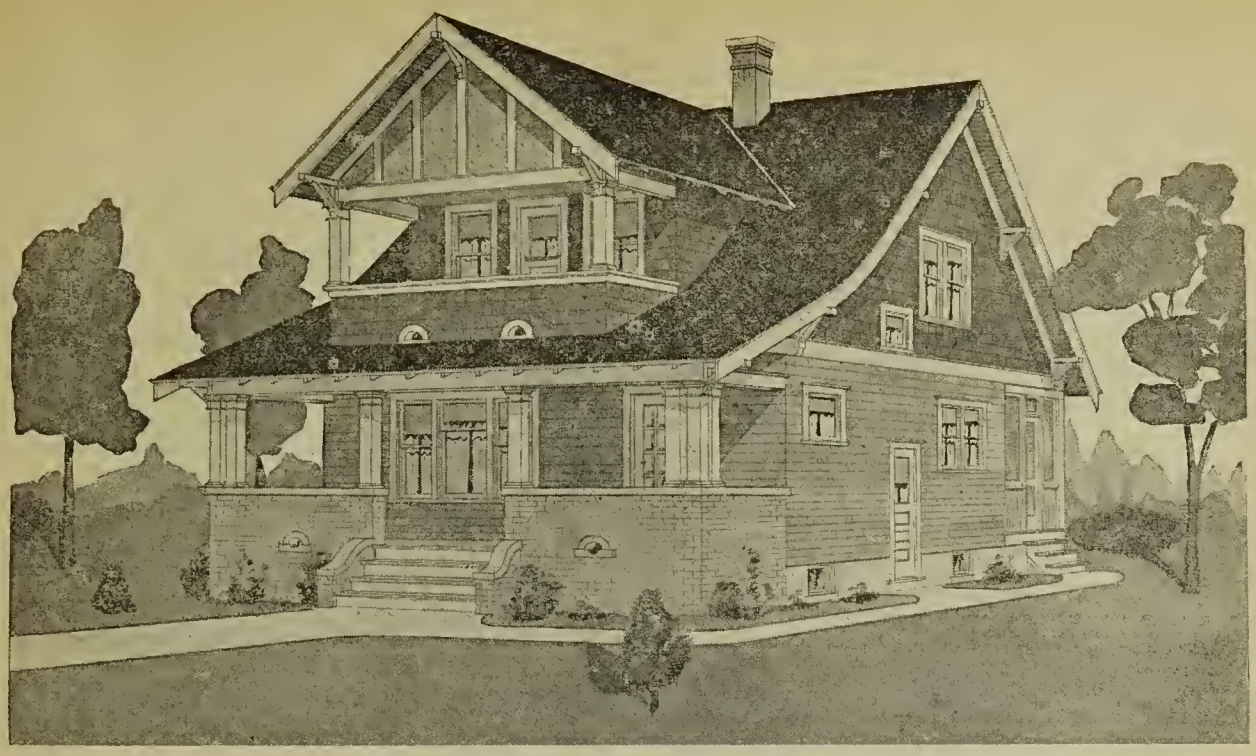

Design No. 620. THE ARLINGTON

Prices quoted in this book are based on market conditions Jan. 1, 1920 and will be subject to market changes.	PRICE F. O. B. CARS SEATTLE **$2860** Write for Delivered Price.	Size 28x48 feet 7 Rooms and Bath

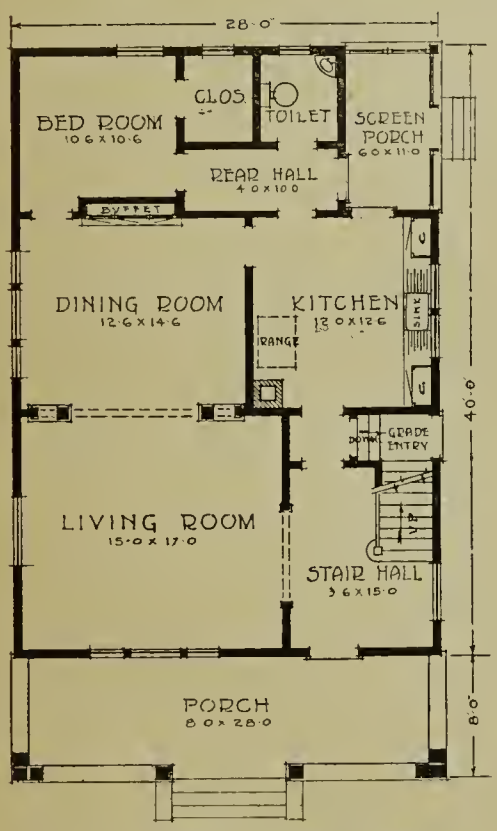

FIRST FLOOR PLAN

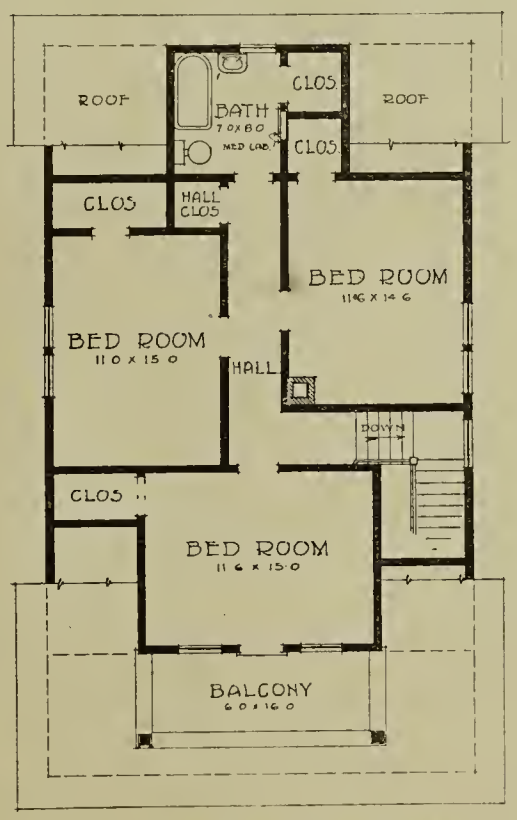

SECOND FLOOR PLAN

Lack of space prevents us enlarging upon the many features of this attractive and well arranged home. The picture of the house above shows the exterior beauty, and the accompanying floor plans tell of the interior conveniences and comforts. This is a home that we take pride in presenting, and it is one that you will take pride in owning.

Height of ceiling, first floor, 9 ft. **Second** floor, 8 ft.

Floor joist, first floor, 2x8. **Second** floor, 2x8. **Ceiling** joist, 2x6. **Studding,** 2x4. **Rafters,** 2x4. All No. 1 Fir dressed one side and one edge. All joists, studding and rafters spaced 16 in. on center.

Sub-Floors: First and second floors, 1x8 No. 1 Fir Shiplap. **Red Rozin** paper for first floor lining. **Wall Sheathing,** 1x8 No. 1 Fir Shiplap and Tar Felt paper. **Best** Grade Clear Red Cedar Siding and Shingles.

Inside Doors, No. 124 or 125. **Choice** of any front door in Catalogue. For additional specifications see page 9.
See pages 8 and 9 for What We Furnish.
Additions and Extras: Clear Maple Flooring 13/16x2¼ for first floor instead of Fir, extra $115.00.
Storm Doors and storm sash complete, extra, $125.00.
Screens for windows and O. S. doors, extra, $70.00.
Extra price for complete paint and hardware will be quoted on request.
Plans complete for this house, $7.50. Free plan offer on page 6.

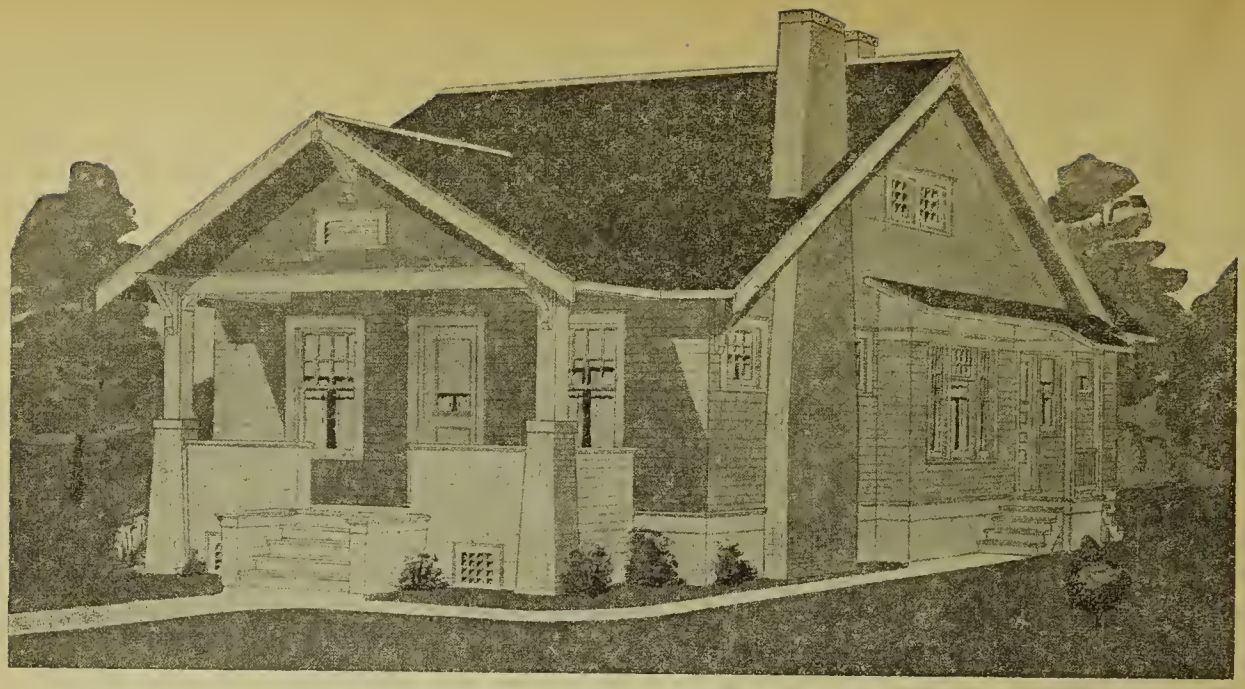

Design No. 616. THE FREEPORT

Prices quoted in this book are based on market conditions Jan. 1, 1920 and will be subject to market changes.	PRICE F. O. B. CARS SEATTLE **$2025** Write for Delivered Price.	Size 29x47 feet 6 Rooms and Bath

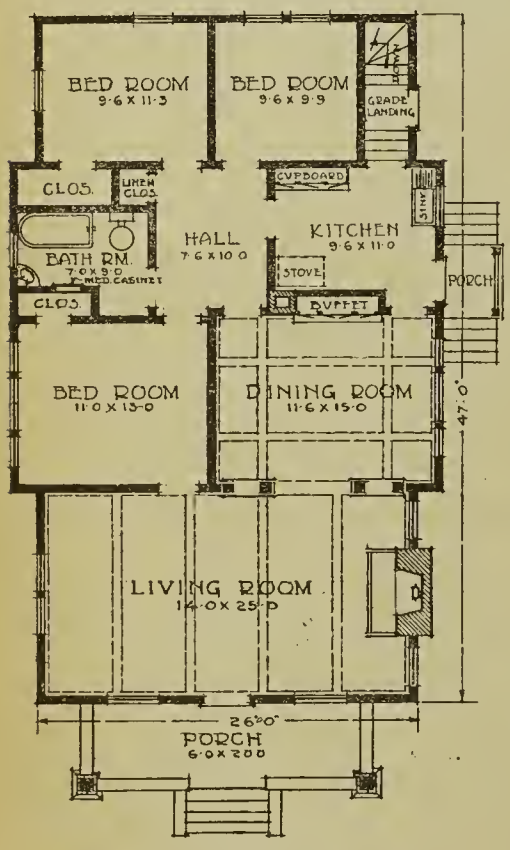

Floor Plan.

This is a surprisingly beautiful semi-bungalow of most liberal dimensions, strictly modern and extremely handsome.

The front porch is 20 feet wide and ornamented with large square columns finished with massive brackets.

We will supply for a front door any that may be chosen from our catalogue and glaze it with beveled plate glass. The top halves of the windows are cut into small lights and the inside doors may also be selected from patterns shown herein.

The spacious living room, 14 feet by 25 feet, and the dining room are separated by a distinctive colonnade. The ceilings of these two rooms are beamed, as indicated by the dotted lines with No. 544 ceiling beam. The dining room is paneled as shown on page 73 with three-ply Rotary Cut-Fir Veneered panels, finished at the top with a three-member plate rail. The No. 3164 buffet in the dining room is very artistic in design.

Height of Ceiling, 8 ft. 3 in. **Floor** joists, 2x8. **Ceiling** joists, 2x6. **Studding,** 2x4. **Main rafters,** 2x4. **Valley** rafters, 2x6. All No. 1 Fir dressed one side and one edge. All joists, studding and rafters spaced 16 in on center.

Sub-Floors, 1x8 No. 1 Fir Shiplap. **Red Rozin** paper for floor lining. **Wall Sheathing,** 1x8 No. 1 Fir Shiplap and Tar felt paper. **Best** Grade Clear Cedar Siding.

Inside Doors No. 124 or 125. **Choice** of any front door in Catalogue. For complete additional specifications see page 9.

See pages 8 and 9 for what we furnish.

Additions and Extras: Clear Maple flooring, 13/16x2¼. instead of fir, extra, $110.00.

Storm Doors and storm sash complete, extra, $95.00.

Screens for windows and O. S. doors, extra, $55.00.

Extra price for complete paint and hardware will be quoted on request.

Plans complete for this house, $5.00. Free plan offer on page 6.

SAVED $600.00 ON LUMBER BILL.

Upham, North Dakota, Nov. 3, 1919.

Dear Sirs:

Yours of the 10th of October at hand. Yes, I got the lumber from you with which I built a house in 1917 and I can say the lumber was far better than I could get here, and besides I saved about $600.00 on the lumber bill.

A. O. OLMQUIST.

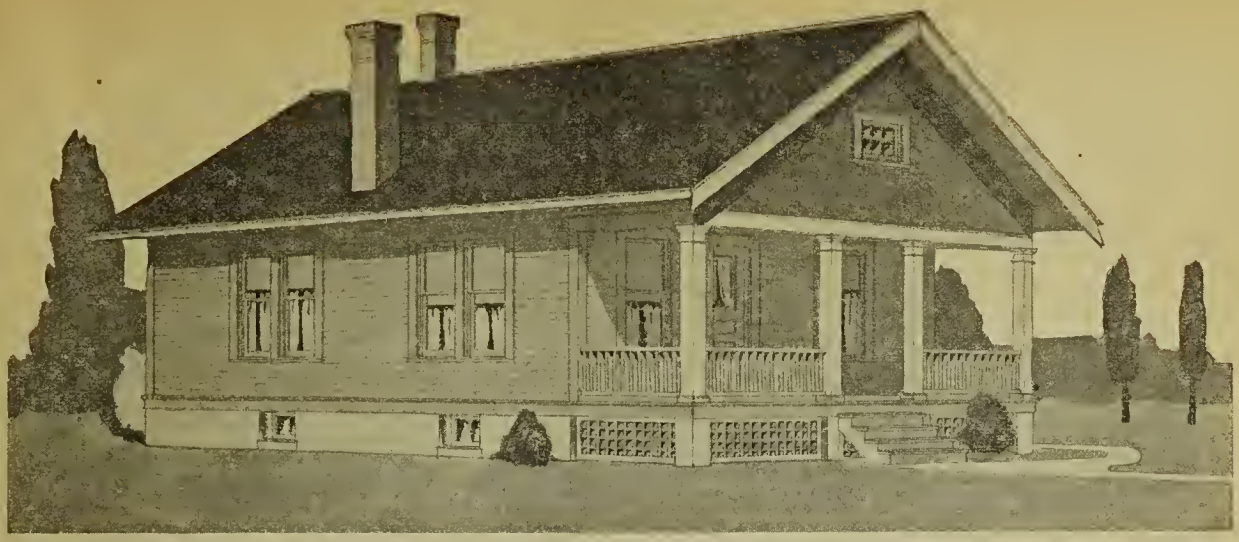

Design No. 603. THE KEOKUK

Prices quoted in this book are based on market conditions Jan. 1, 1920 and will be subject to market changes.	PRICE F. O. B. CARS SEATTLE **$1200** Write for Delivered Price.	Size 24x39 feet 5 Rooms

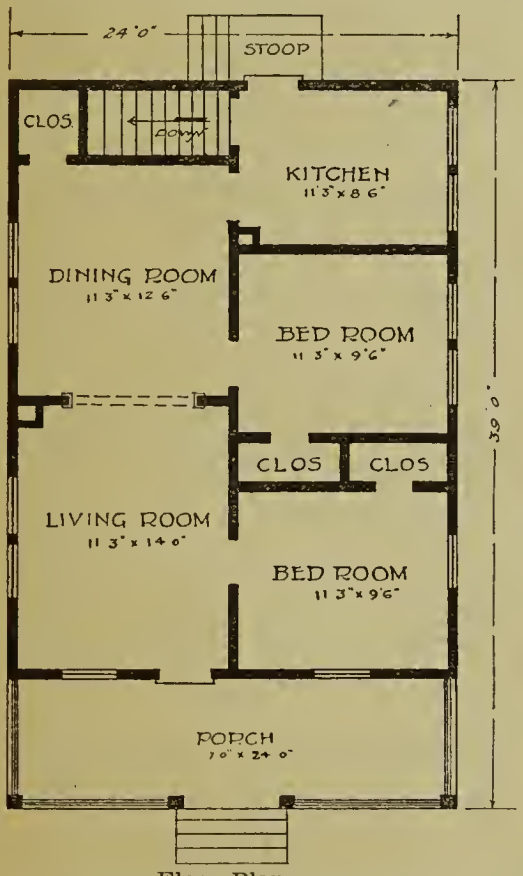

Floor Plan.

Another popular, comfortable and convenient to build home.

The pleasing exterior with the large front porch, are features that make the Keokuk so greatly favored over the entire country.

This cottage combines the advantages of roominess with the economy of a compact arrangement—saving in space and materials.

It is impossible to design a five-room cottage of this size that can be built for less money.

Height of Ceiling, 8 ft. 4 in. **Floor** joists, 2x8. **Ceiling** joists, 2x4. **Studding,** 2x4. **Main** rafters, 2x4. All No. 1 Fir, dressed on one side and one edge. All joists, studding and rafters spaced 16 in. on center.

Sub-Floors, 1x8 No. 1 Fir Shiplap. **Red Rozin** paper for floor lining. **Wall Sheathing,** 1x8 No. 1 Fir Shiplap and Tar felt paper. **Best** Grade Clear Red Cedar Siding.

Inside Doors, No. 122. Front door, No. 118, or other door of similar price. For complete additional specifications see page 9.

See pages 8 and 9 for what we furnish.

Additions and Extras: Clear Maple Flooring, 13/16x2¼ instead of fir, extra, $65.00.

Storm Doors and storm sash complete, extra, $60.00.

Screens for windows and O S. doors, extra, $37.00.

Extra price for complete paint and hardware will be quoted on request.

Plans complete for this house $4.00. Free plan offer on page 6.

"CARPENTERS PRONOUNCED THE MATERIAL EXTRA FINE"

Roseau, Minn., Nov 3, 1919.

Dear Sirs:

Yours of October 10, 1919, received. In regard to the bill of material that you furnished me in 1917 will say that it was all O. K. and same was fully up to my expectation. The quantity was amply sufficient to complete house without purchasing any additional material. Had some material left over. The carpenters pronounced the material extra fine; could not get as good here from local dealers and your price was much cheaper.

Yours truly,
JOHN HALVERSON.

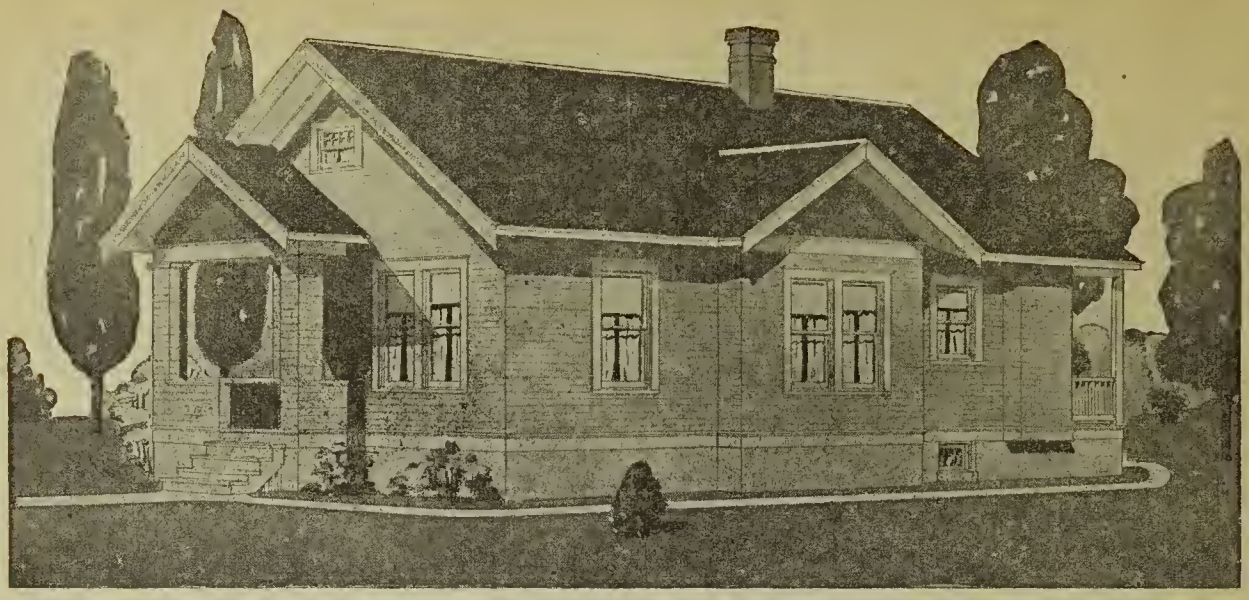

Design No. 606. THE LEWISTOWN

Prices quoted in this book are based on market conditions Jan. 1, 1920 and will be subject to market changes.	PRICE F. O. B. CARS SEATTLE **$1350** Write for Delivered Price.	Size 24x36 feet 5 Rooms and Bath

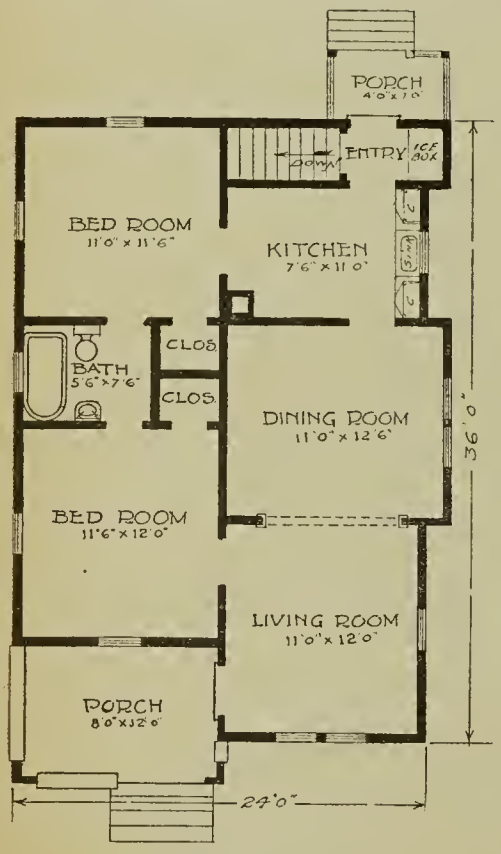

Floor Plan.

The semi-bungalow picture above as designed is a comfortable home for a small family.

It is convenient in arrangement, compact, and very easily heated. Even the front porch suggests coziness. The entrance door into the living room is at the side rather than in front, thus adding to the attractiveness of the exterior.

There is an ideal arrangement of all rooms. The interior finish in this, and all our houses, is selected beautiful grained old growth Washington fir unless otherwise desired.

Height of ceiling, 8 ft. 4 in. **Floor** joist, 2x8. **Ceiling** joist, 2x4. **Studding**, 2x4, **Rafters**, 2x4. All of No. 1 Fir dressed side and edge, and placed 16 inches on centers. Extra *A* Red Cedar Roof shingles. **Best Grade** clear, red cedar siding. **Wall Sheathing**, 1x8, No. 1 Fir Shiplap and Tar Felt paper. Flooring, 1x4 No. 1 Clear Edge Grain Fir. Shiplap sub-floor covered with red rosin paper. Front Door, No. 108 D. S., or your choice of another door of similar price. Inside doors, No. 122. For additional specifications see page nine. At price quoted we furnish everything in shape of wood work, glass work and building papers and felts, as described on page seven.

Additions and extras. 13/16x2¼ Clear Maple Flooring instead of fir, extra, $70.00. **Storm** Doors and storm sash, extra, $60.00. **Screen** Doors and window screens, galvanized wire, extra $40.00. Extra price on complete paint and finish hardware will be quoted on application.

Plans complete for this house, $5.00. See page 6 for free plan offer.

Cody, Wyoming, February, 1919

Dear Sirs:

We are very much pleased with our house design No. 606 the Lewiston. We have been living in it about 18 months now and appreciate it more all the time. If I ever build again, the Contractors Lumber Supply Co. will surely get my order.

W. A. RADER.

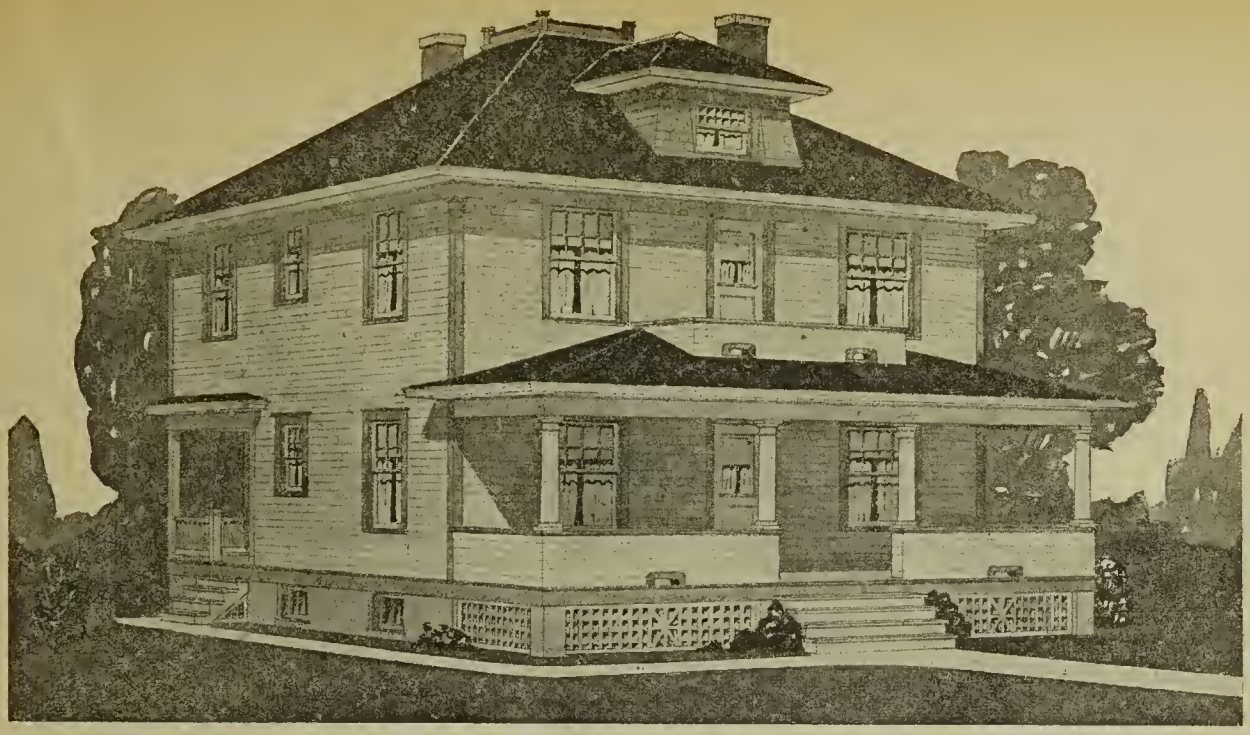

Design No. 683. THE NEW ROCKFORD

Prices quoted in this book are based on market conditions Jan. 1, 1920 and will be subject to market changes.	PRICE F. O. F. CARS SEATTLE **$2525** Write for Delivered Price.	Size 32x32 feet 8 Rooms and Bath

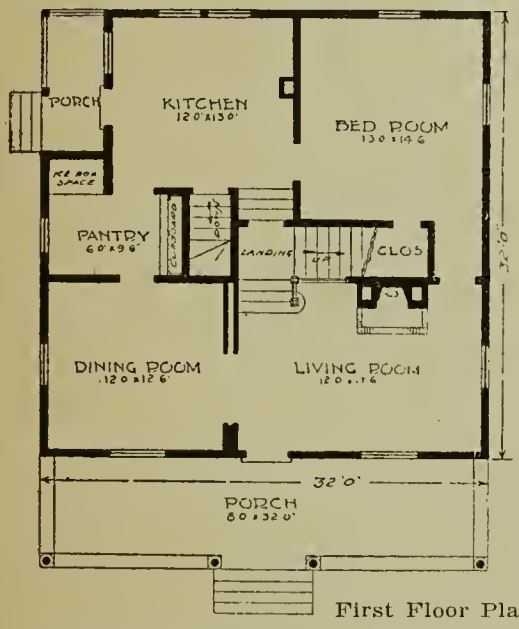

First Floor Plan.

In appearance and design this type of house has yet to be surpassed. From a structural standpoint it is especially adaptable when erected in a frigid climate.

This is one of the most popular of the many houses built from the plans prepared by our architects.

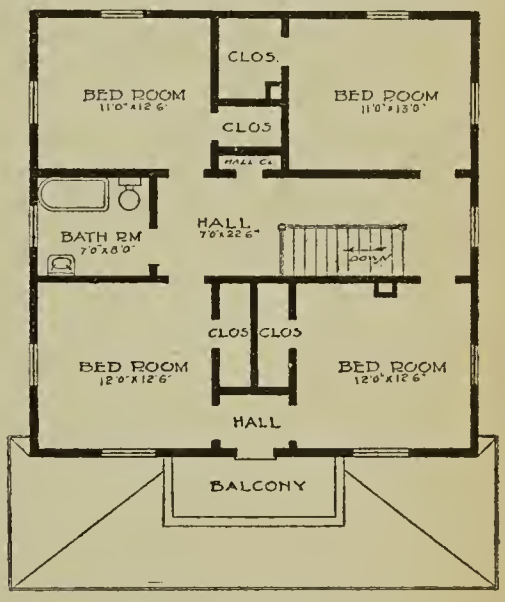

Second Floor Plan.

Height of ceiling, first floor, 9 ft. 3 in. **Second Floor,** 8 ft. 3 in. **Floor** joists, first floor, 2x8. **Second** floor 2x8. **Ceiling** joists 2x6. **Studding** 2x4. **Main** rafters 2x4. **Hip** and **Valley** rafters 2x6. All No. 1 Fir dressed one side and one edge. All joists, studding and rafters spaced 16 in. on center.

Sub-Floors: First and second floors 1x8 No. 1 Fir Shiplap. **Red Rozin** paper for first floor lining. **Wall Sheathing** 1x8 No. 1 Fir Shiplap and Tar Felt paper. **Best** Grade Clear Red Cedar Siding.

Inside Doors No. 122. **Choice** of any front door in Catalogue. For complete additional specifications see page 9.

See pages 8 and 9 for what we furnish.

Additions and Extras. Clear Maple flooring 13/16x2¼ for first floor instead of fir, extra, $95.00.
Storm Doors and Storm sash complete, extra, $105.00.
Screens for windows and O S doors, extra, $65.00.
Extra price for complete paint and hardware will be quoted on request.
Plans complete for this house, $6.00. Free plan offer on page 6.

Design No 650. THE RAVENNA

Prices quoted in this book are based on market conditions Jan. 1, 1920 and will be subject to market changes.	PRICE F. O. B. CARS SEATTLE **$1595** Write for Delivered Price.	Size 22x28 feet 6 Rooms and Bath

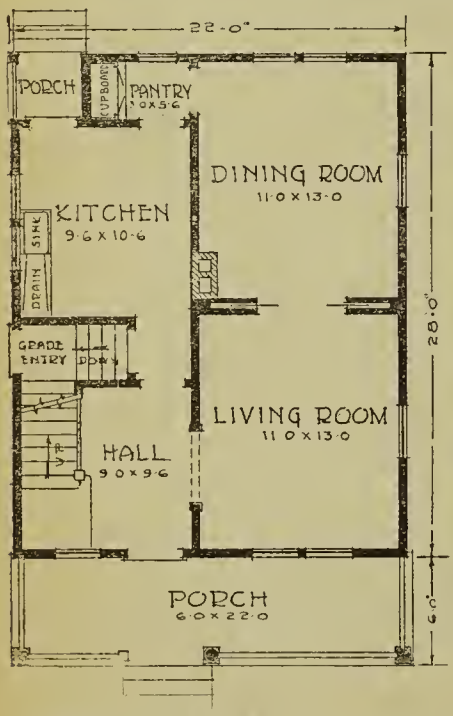

FIRST FLOOR PLAN

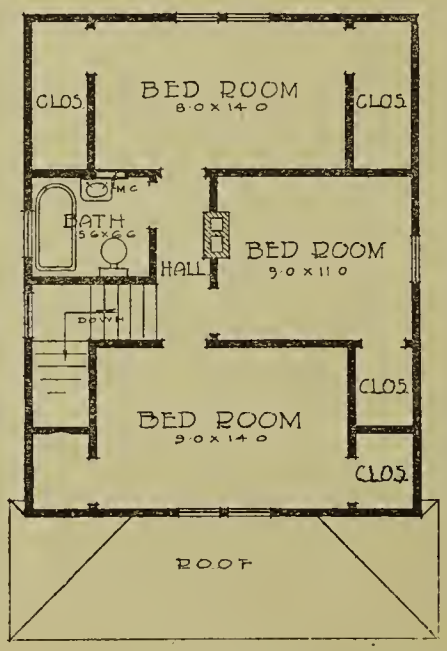

SECOND FLOOR PLAN

Here is a complete little home that we take special pride in presenting for your consideration. In these days of high prices this plan will appeal to the man who wants a complete, substantial home and does not feel like investing too much money in it. The exterior appearance is pleasing and substantial-looking. The interior arrangement is most convenient. Front door opens into a large reception hall from which a semi-open stairway leads to second floor. Double sliding doors separate living room and dining rooms. Second floor contains three commodious bed rooms with ample closet space, also the bath. Note the grade entrance to basement.

Height of ceiling, first floor, 9 ft. **Second Floor,** 8 ft. **Floor** joists, first floor, 2x8. **Second floor,** 2x8. **Ceiling** joists, 2x6. **Studding,** 2x4. **Rafters,** 2x4. All No. 1 Fir, dressed one side and one edge. All joists, studding and rafters spaced 16 in. on center. **Sub-Floors:** First and second floors, 1x8 No. 1 Fir Shiplap. **Red Rozin** paper for first floor lining. **Wall Sheathing,** 1x8 No. 1 Fir Shiplap and Tar felt paper. **Best** Grade Clear Red Cedar Siding.

Inside Doors No. 122. Front door No. 119. D. S., or other door of similar price. For complete additional specifications see page 9.

See pages 8 and 9 for What We Furnish.
Additions and Extras: Clear Maple Flooring 13/16x2¼ for first floor instead of Fir, extra, $65.00.
Storm Doors and storm sash complete, extra, $75.00.
Screens for windows and O. S. doors, extra, $50.00.
Extra price for complete paint and hardware will be quoted on request.
Plans complete for this house, $5.00. Free plan offer on page 6.

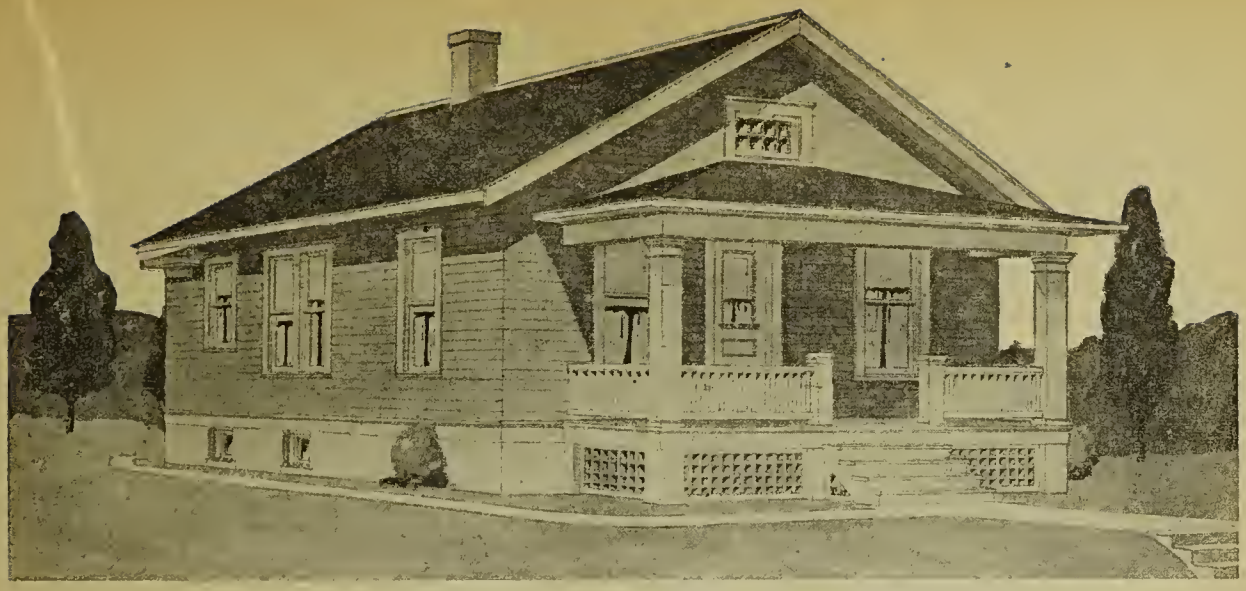

Design No. 619. THE GLENWOOD

Prices quoted in this book are based on market conditions Jan. 1, 1920 and will be subject to market changes.	PRICE F. O. B. CARS SEATTLE **$1250** Write for Delivered Price.	Size 24x34 feet 6 Rooms

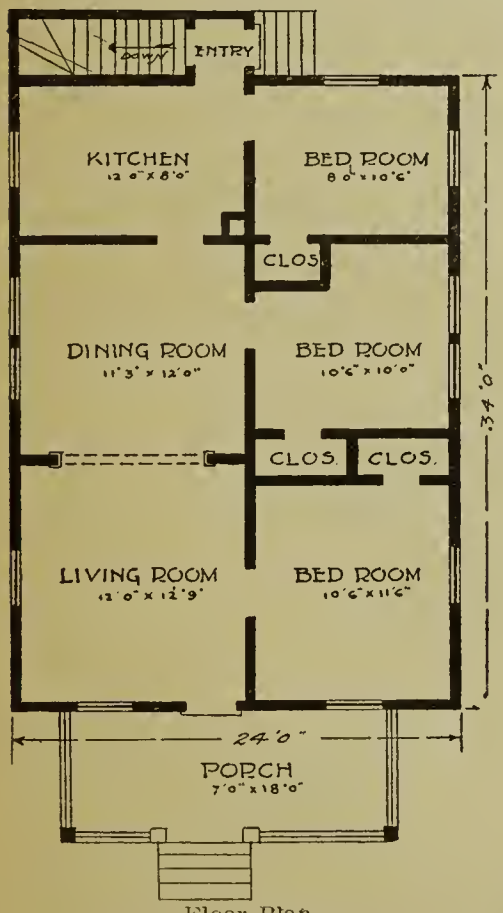

Floor Plan.

Here we have three bed rooms with ample closet space. The living and dining rooms are separated by a cased opening. The convenience of the inside stairs leading to the cellar from the entry of the kitchen is a feature not to be overlooked.

The monotonous effect characteristic of the plain gable roof is completely overcome by the hip roof of the large front porch.

Height of Ceiling 8 ft. 4 in. **Floor** joist 2x8. **Ceiling** Joists 2x4. **Studding** 2x4. **Rafters** 2x4. All No. 1 FIR dressed one side and one edge. All Joists, studding and rafters spaced 16 in. on center.

Sub-Floors 1x8 No. 1 Fir Shiplap.

Red Rozin Paper for floor lining. **Wall Sheathing** 1x8 No. 1 Fir Shiplap and Tar felt paper. **Best** Grade Clear Red Cedar Siding.

Inside Doors No. 122. Front door No. 118 or other door of similar price. For complete additional specifications see page 9.

See pages 8 and 9 for what we furnish.

Additions and Extras: Clear Maple flooring 13/16x2¼ instead of fir, extra, $70.00.

Storm Doors and storm sash complete, extra, $60.00.

Screens for windows and O S doors, extra, $40.00.

Extra price for complete paint and hardware will be quoted on request.

Plans complete for this house, $4.00. Free plan offer on page 6.

"I MUST SAY THAT ALL THE MATERIAL WAS VERY SATISFACTORY"

Fairfax, Iowa, Nov. 18, 1919

Dear Sirs:

I am sending you a picture of my house for which the material was furnished by you in the year 1916. I must say all the material was very satisfactory. I was surely very much satisfied with my order which I purchased from you.

FRANK HOSEK.

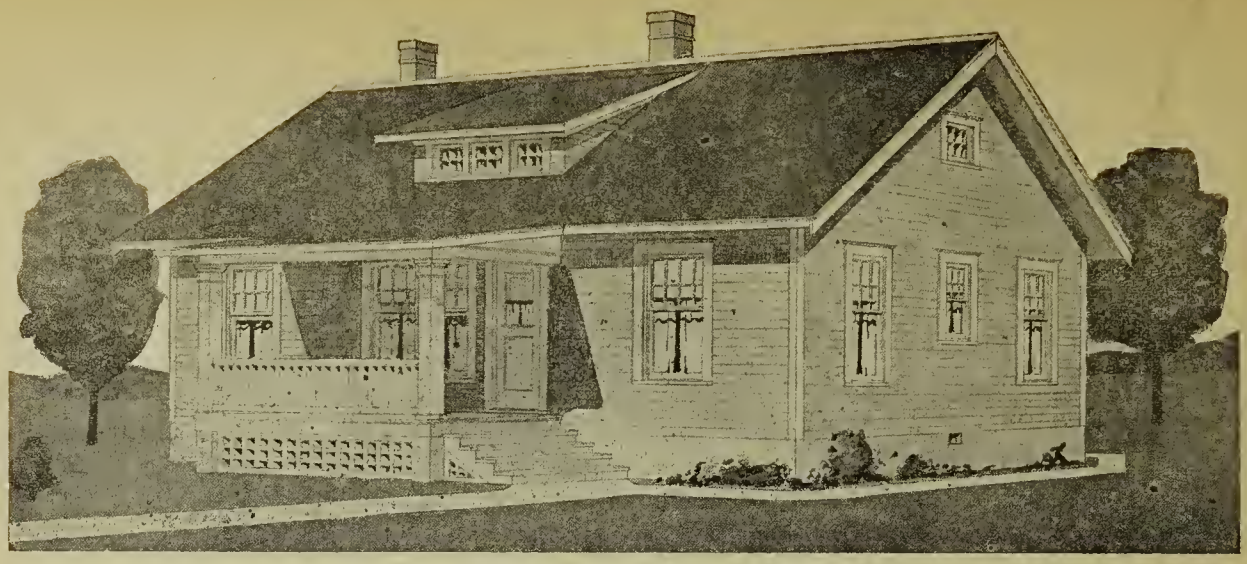

Design No. 629. THE DURANGO

Prices quoted in this book are based on market conditions Jan. 1, 1920 and will be subject to market changes.	PRICE F. O. B. CARS SEATTLE **$1425** Write for Delivered Price.	Size 38x26 feet 6 Rooms and Bath

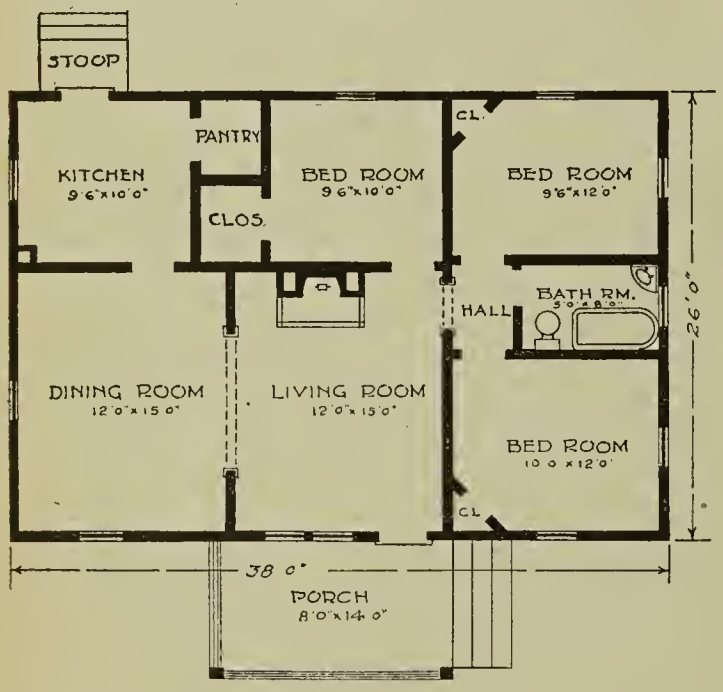

First Floor Plan.

This six-room cottage has proven to be a very decided favorite. Being semi-bungalow in effect it is suitable for a city or a country home.

Height of ceiling, 8 ft. 4 in. **Floor** joist, 2x8. **Ceiling** joist, 2x6. **Studding**, 2x4. **Rafters**, 2x4. All No. 1 Fir dressed side and edge, and spaced 16 inches on center.

Sub-Flors, 1x8, No. 1 Fir Shiplap. **Wall Sheathing**, 1x8 No. 1 Shiplap and Tar Felt paper. **Flooring**, 1x4, No. 1 Clear Edge Grain Fir. **Extra** *A* Red Cedar Shingles. **Front** Door No. 118 D. S., or other door of similar price. **Inside** Doors, No. 122. For additional specifications, see page 9.

See pages 8 and 9 for what we furnish.

Additions and Extras: **Clear** Maple Flooring, 13/16x2¼ instead of fir, extra, $90.00. **Storm** Doors and storm sash, extra, $55.00. **Door** and window screens extra, $37.50. **Extra** price on paint and hardware will be quoted on request.

Plans complete for this house, $4.00. Free plan offer on page 6.

Fairfax, Iowa, Nov. 18, 1919.

Contractors Lumber Supply Co.,
Seattle, Wash.

Dears Sirs:

Am sending you the picture of my house, for which the bill of material was furnished by you in the year 1916. I must say all the material was very satisfactory.

I surely was very much satisfied with my order which I purchased from you.

Yours very truly,
FRANK HOSEK.

Residence of Mr. Frank Hosek, Fairfax, Iowa.

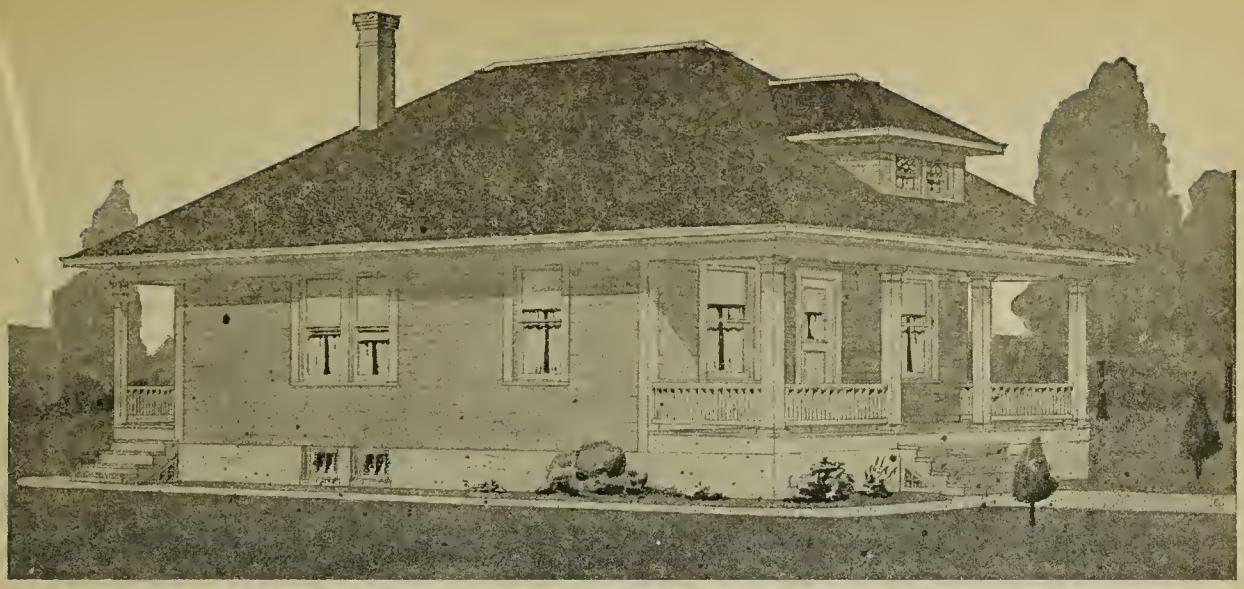

Design No. 623. THE OGDEN

Prices quoted in this book are based on market conditions Jan. 1, 1920 and will be subject to market changes.	PRICE F. O. B. CARS SEATTLE **$1650** Write for Delivered Price.	Size 29x37 feet 6 Rooms and Bath

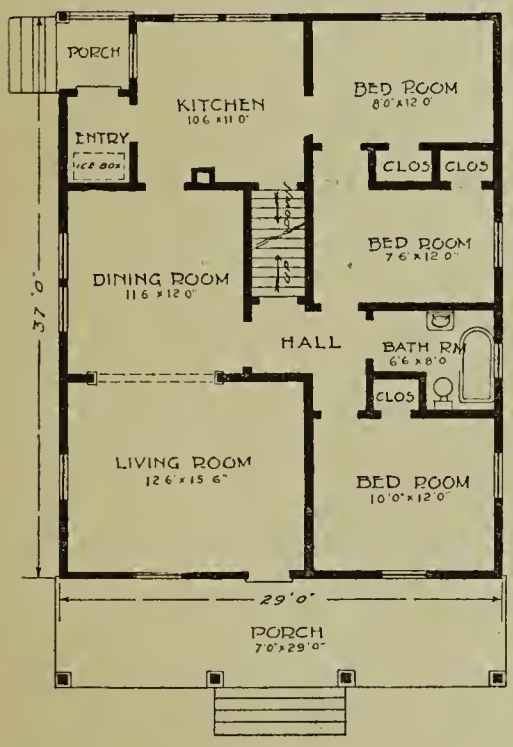

Floor Plan.

The hip roof extending over the front porch and the shingled dormer lend a very attractive air to the Ogden, and suggest possibilities of converting it into a beautiful bungalow by using exposed eave rafters. This change is optional with the home builder; sufficient material is included for the purpose.

The arrangement of the rooms is ideally convenient. Note the very sensible location of the bath room, the ample closet room and the economy of space in the arrangement of the attic and basement stairs.

Height of ceiling, 8 ft. 3 in. **Floor** joist, 2x8. **Ceiling** joist, 2x6. **Studding,** 2x4. **Main** rafters, 2x4. **Hip** rafters, 2x6. All No. 1 Fir dressed one side and one edge. All joists, studding and rafters spaced 16 in. on center.

Sub-Floors, 1x8 No. 1 Fir Shiplap. **Red Rozin** paper for floor lining. **Wall Sheathing** 1x8 No. 1 Fir Shiplap and Tar felt paper. **Best** Grade Clear Red Cedar Siding. **Inside** doors No. 122. **Choice** of any front door in catalogue. For complete additional specifications see page 9.

See pages 8 and 9 for what we furnish.

Additions and Extras: Clear Maple flooring 13/16x2¼ for first floor instead of fir, extra, $95.00.

Storm Doors and storm sash complete, extra, $70.00.

Screens for windows and O. S. doors, extra, $40.00.

Extra price for complete paint and hardware will be quoted on request.

Plans complete for this house $5.00. Free plan offer on page 6.

"MATERIAL HAS ALL BEEN VERY SATISFACTORY"

Riverton, Wyoming, Oct, 31, 1919.

Dear Sirs:

Received yours of the 10th and am enclosing kodak picture of house for which you furnished all lumber and mill work. I have three houses for which you furnished material and it has all been very satisfactory.

MRS. PAULINE GOLDBERGER.

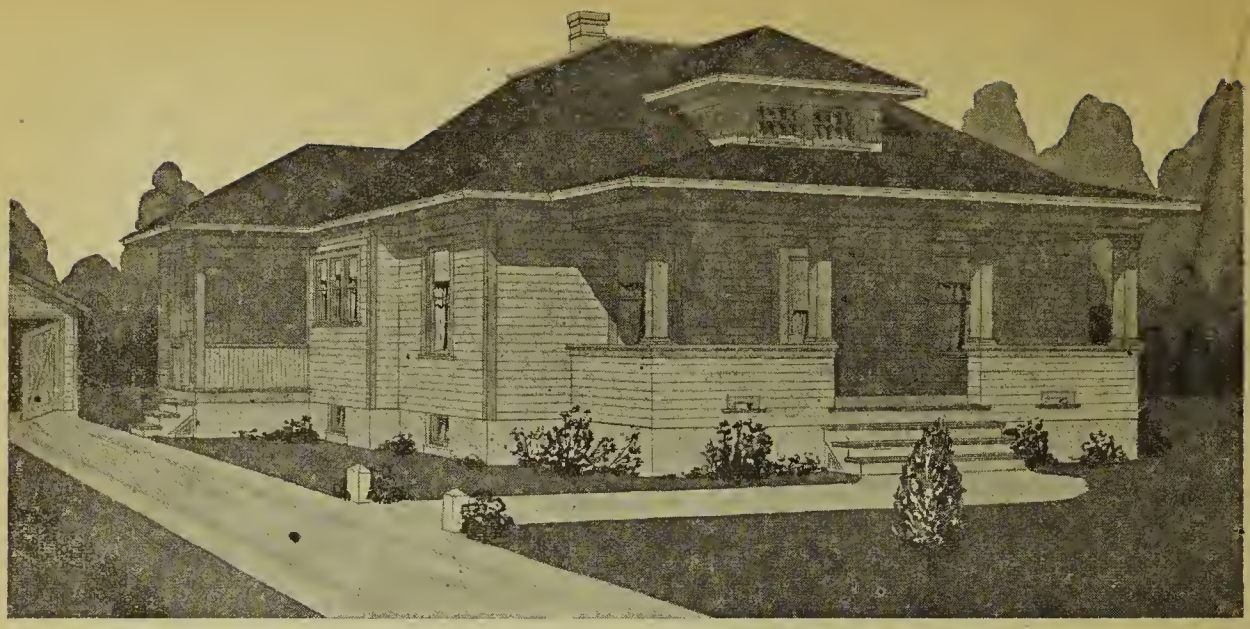

Design No 640. **THE INGLESIDE**

Prices quoted in this book are based on market conditions Jan. 1, 1920 and will be subject to market changes.	PRICE F. O. B. CARS SEATTLE **$2050** Write for Delivered Price.	Size 32x36 feet 6 Rooms and Bath

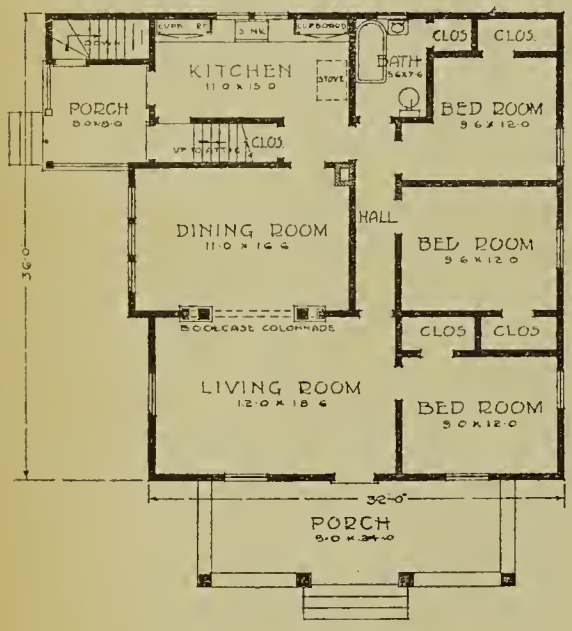

Floor Plan

The Ingleside will appeal to the discriminating builder as an ideal home. Its extreme simplicity implies character, quality and taste. A study of the interior reveals an arrangement that cannot be surpassed. Three bed rooms amply supplied with closets, all opening into living room or hall, which in turn connects living room and bath room. The dining room and living room are both extra large and are separated by a beautiful book-case colonnade. The kitchen is also of ample size and supplied with commodious cupboards and sink cabinet. The stair to basement is reached from the rear porch.

Height of ceiling, 8 ft. 3 in. **Floor** joists, 2x8. **Ceiling** joists, 2x6. **Studding,** 2x4. **Main Rafters,** 2x4. All No. 1 Fir dressed one side and one edge. All joists, studding and rafters spaced 16 in. on center.

Sub-Floors, 1x8 No. 1 Fir Shiplap. **Red Rozin** paper for floor lining. **Wall Sheathing,** 1x8 No. 1 Fir Shiplap and Tar Felt paper. **Best** Grade Clear Red Cedar Siding.

Inside Doors No. 123, 124 or 125. **Choice** of any front door in catalogue. For complete additional specifications see page 9.

See pages 8 and 9 for What We Furnish.

Additions and Extras: Clear Maple Flooring 13/16x2¼, instead of Fir, extra, $100.00.

Storm Doors and storm sash complete, extra, $85.00.

Screens for windows and O. S. doors, extra, $55.00.

Extra price for complete paint and hardware will be quoted on request.

Plans complete for this house, $5.00. Free plan offer on page 6.

Design No. 633. THE PUKWANA

Prices quoted in this book are based on market conditions Jan. 1, 1920 and will be subject to market changes.	PRICE F. O. B. CARS SEATTLE **$1775** Write for Delivered Price.	Size 24x42 feet 5 Rooms and Bath

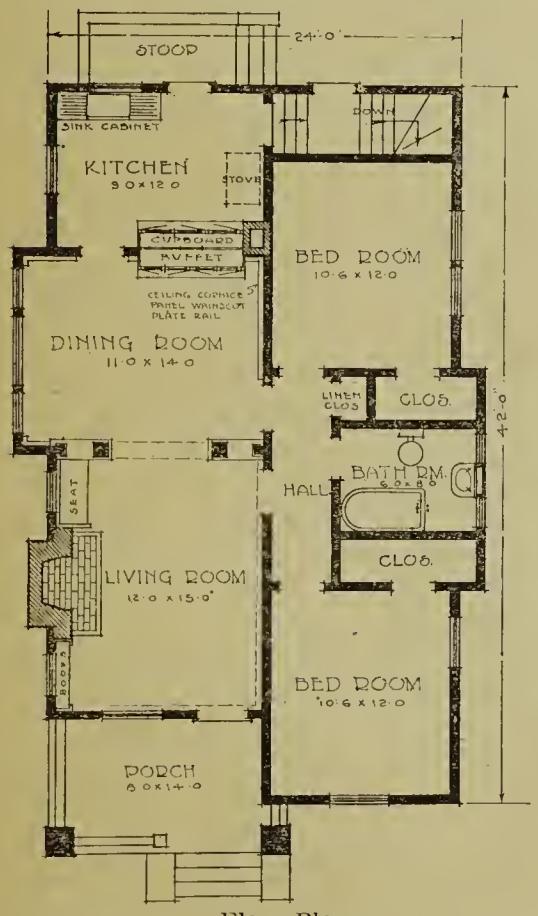

Floor Plan.

Our No. 633 is sure to prove a very popular plan with those who desire comfort, neatness and convenience at a low cost, and at the same time desire beauty of design. The stucco porch columns and gable panels, harmonizing with the shingle walls, and crowned with its broad bracketed cornice, is pleasing to the eye of the most critical. The attractive arrangement of the rooms is such, that it results in a well balanced plan.

Height of Ceiling, 8 ft. 3 in. **Floor** joists, 2x8, **Ceiling** joists, 2x4. **Studding**, 2x4. **Main** rafters, 2x4. All No. 1 Fir dressed one side and one edge. All joists, studding and rafters spaced 16 in. on center.

Sub-Floors, 1x8 No. 1 Fir Shiplap. **Red Rozin** paper for floor lining. **Wall Sheathing** 1x8 No. 1 Fir Shiplap and Tar felt paper. **Best** Grade Clear Red Cedar Siding or shingled walls as shown by plans. Your option.

Inside Doors No. 124 or 125. **Choice** of any front door in Catalogue.

For complete additional specifications see page 9.

See pages 8 and 9 for what we furnish.

Additions and Extras: Clear Maple flooring 13/16x2¼ instead of fir, extra, $80.00.

Storm Doors and storm sash complete, extra, -80.00.

Screens for windows and O. S. doors, extra, $45.00.

Extra price for complete paint and hardware will be quoted on request.

Plans complete for this house, $5.00. Free plan offer on page 6.

Delta, Colorado, Dec., 20, 1917.

Contractors Lumber Supply Co., Seattle, Wash.,

Dear Sirs: Thanks for your letter and quotations. Am figuring on a brick bungalow with a farmer who is so well pleased with material and work in the bungalow built from your shipment last spring that I feel pretty sure of the contract. Expect to know definitely within a week. Am sending you the bill herewith, and would like a lump figure as soon as possible.

(Name furnished on request.)

Design No. 670. THE ABILENE

Prices quoted in this book are based on market conditions Jan. 1, 1920 and will be subject to market changes.	PRICE F. O. B. CARS SEATTLE **$1655** Write for Delivered Price.	Size 24x24 feet 6 Rooms and Bath

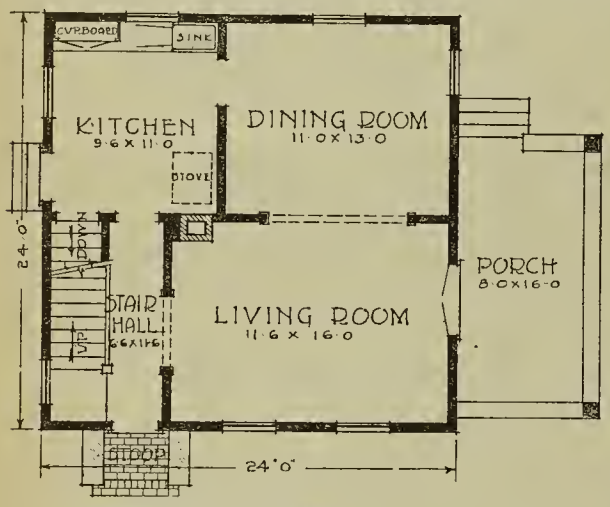

FIRST FLOOR PLAN

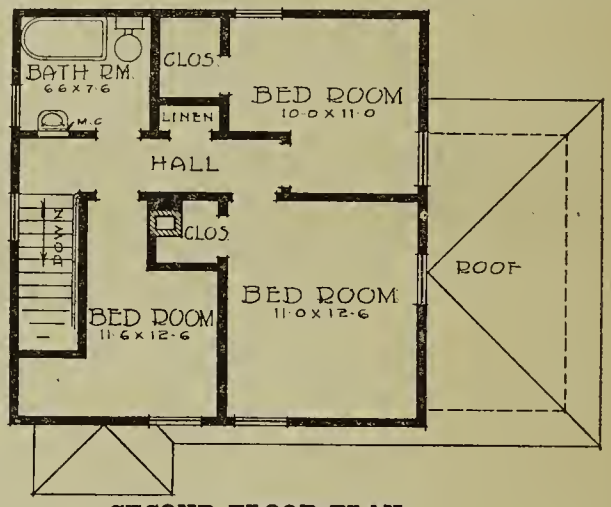

SECOND FLOOR PLAN

It would be hard to get more real value for the money expended than is obtainable in this handsome and complete little home. The beautiful and artistic front entrance opens into a hall from which the stairway leads up to second floor. The living room and dining room are large and well lighted and the kitchen is of ample proportions and contains a handsome kitchen cupboard which is included. Three nice bed rooms and bath are on the second floor. The feature of this house is the side porch which is entered from living room through a pair of French doors. This porch is sided up all round, which will make it easy to enclose it with sash or screens. Sash and screens are not included for the porch, but can be supplied at slight additional cost.

Height of ceiling first floor, 8 ft. 3 in. Second Floor, 8 ft. **Floor** joists first floor, 2x8. **Second** floor, 2x8. **Ceiling** joists, 2x4. **Studding,** 2x4. **Rafters,** 2x4. All No.1 Fir, dressed one side and one edge. All joists, studding and rafters spaced 16 in. on center.

Sub-Floors, first and second floors, 1x8 No. 1 Fir Shi plap. Red Rozin paper for first floor lining. **Wall Sheathing,** 1x8 No. 1 Fir Shiplap and Tar felt paper. **Best Grade** Clear Red Cedar Siding.

Inside Doors No. 122. Front door No. 114, or other door of similar price. For complete additional specifications see page 9.

See pages 8 and 9 for What We Furnish.

Additions and Extras: Clear Maple flooring 13/16x2¼ for first floor instead of Fir, extra, $60.00.

Storm Doors and storm sash complete, extra, $80.00.

Screens for windows and O. S. doors, extra, $50.00.

Extra price for complete paint and hardware will be quoted on request.

Plans complete for this house, $5.00. Free plan offer on page 6.

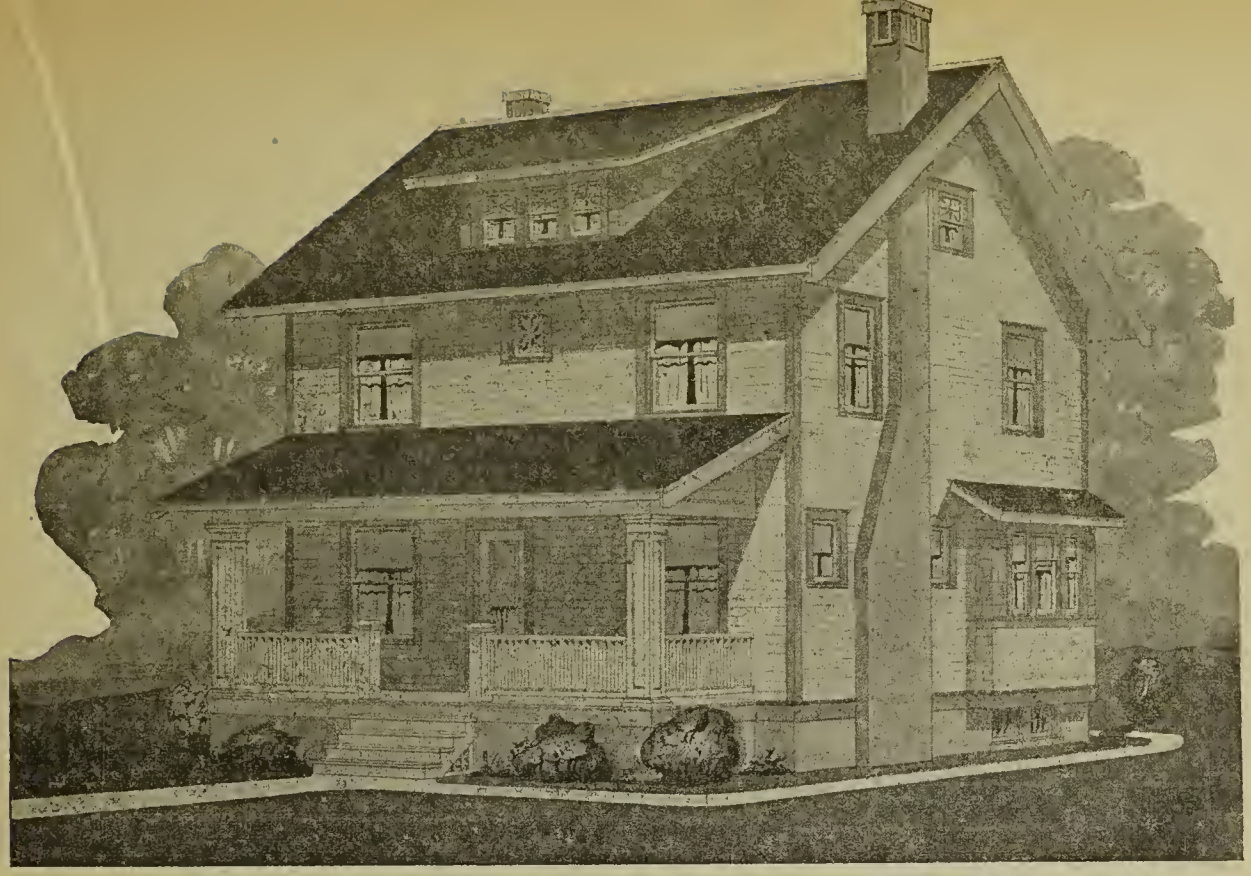

Design No. 693. THE SHERIDAN.

Prices quoted in this book are based on market conditions Jan. 1, 1920 and will be subject to market changes.	PRICE F. O. B. CARS SEATTLE **$2275** Write for Delivered Price.	Size 28x30 feet 8 Rooms and Bath

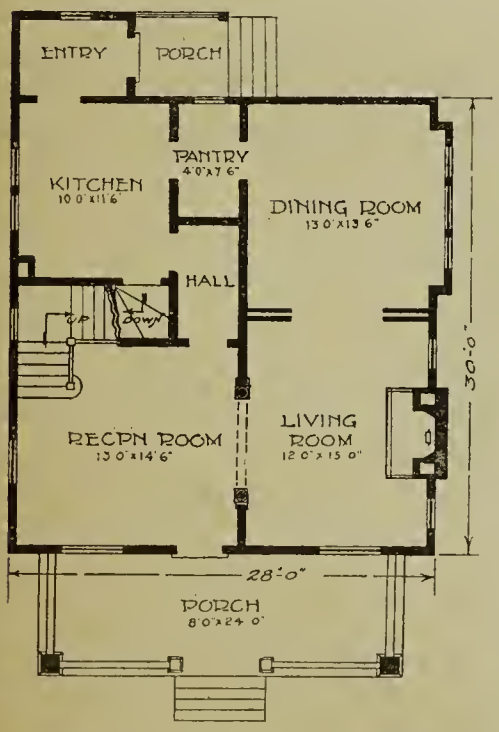

This is a model home designed along simple yet attractive lines, with an arrangement of rooms and conveniences that make it a strong favorite.

In this house there is absolutely no waste space. It is the result of careful planning to design a house to meet all the needs of a large family.

Four large airy bed rooms with plenty of closet space and a bath are found on second floor. The large reception hall is separated from the living room by a beautiful colonade, and the sliding doors between the living room and dining room permit the three rooms to be used as one.

Height of ceiling first floor 9 ft. 3 in. Second floor 8 ft. 3 in. Floor joist first floor 2x8, second floor 2x8, ceiling joists 2x6. Studding 2x4, rafters 2x4. All No. 1 Fir S1S1E. Sub-floors first and second floors 1x8 No.1 Fir Shiplap. Wall Sheathing 1x8. No. 1 Fir Shiplap. Red Rosin paper for first floor lining, Tar Felt for O. S. walls. Best grade cedar siding. Inside doors No. 122. Choice of any front door in catalogue.

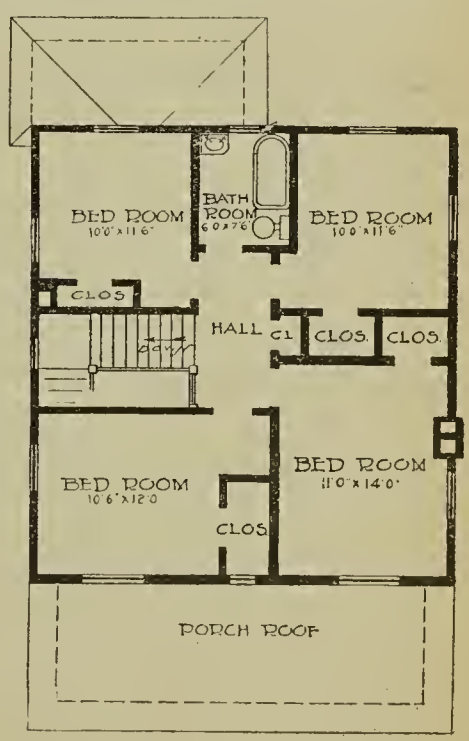

For complete additional specifications see page 9.

See pages 8 and 9 for what we furnish.

Additions and Extras: Clear Maple flooring 13/16x2¼ for entire first floor instead of fir, extra, $80.00.

Screen doors and window screens, complete, extra, $60.00.

Extra price for complete Finish Hardware will be quoted on request.

Storm doors and storm sash complete, extra, $105.00.

Plans complete for this house, $6.00. Free plan offer on page 6.

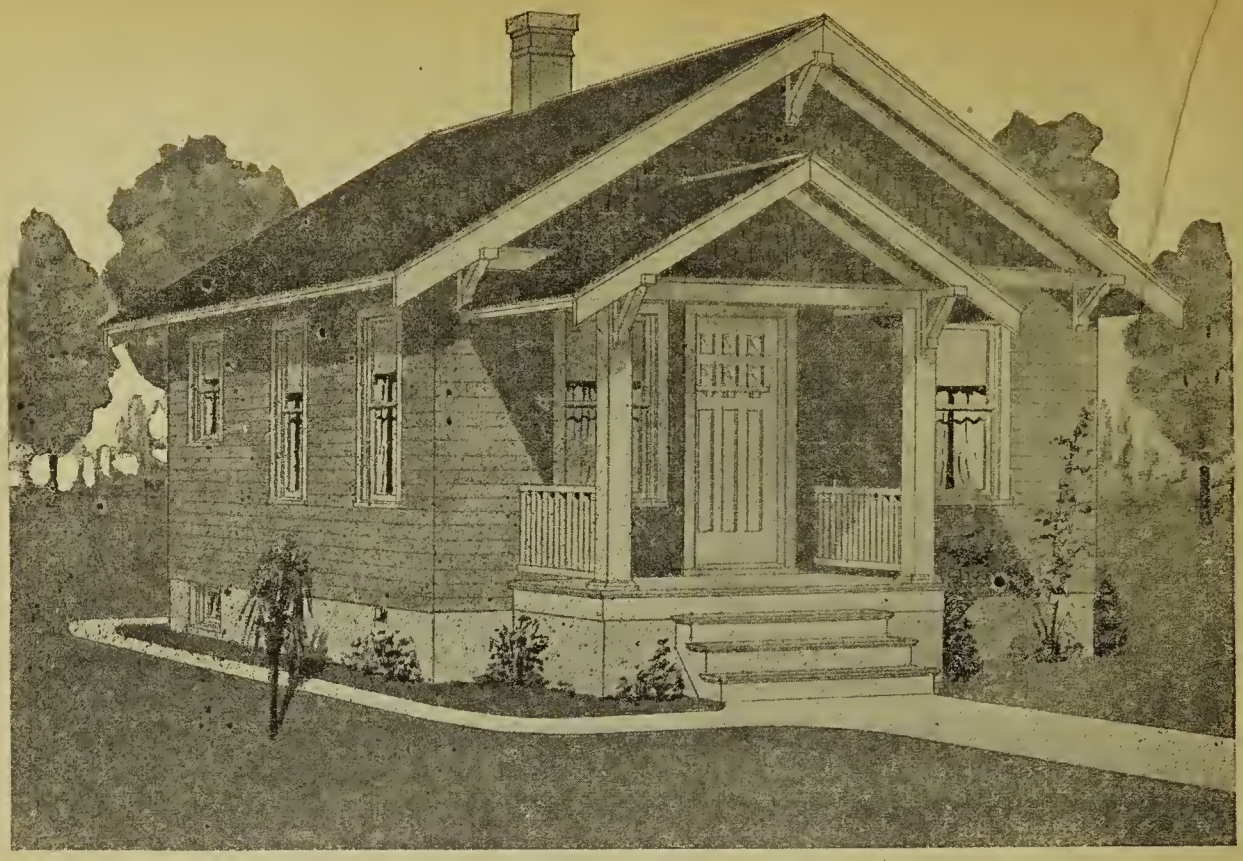

Design No. 611. THE MITCHELL

Prices quoted in this book are based on market conditions Jan. 1, 1920 and will be subject to market changes.	PRICE F. O. B. CARS SEATTLE **$965** Write for Delivered Price.	Size 21x26 feet 4 Rooms and Bath

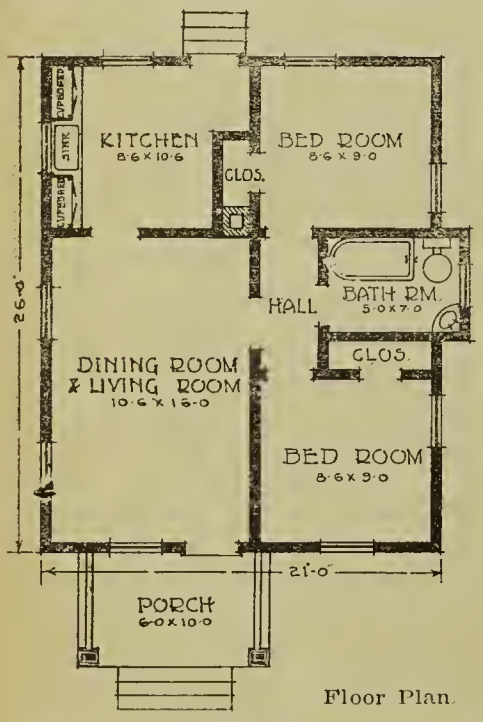

Floor Plan.

This house was designed to meet the constant demand for a home of minimum size and cost, yet possessing many of the advantages of larger homes, such as modern conveniences and attractiveness of exterior. It is an ideal home in all respects except size. The material will not make a carload, and it would be necessary to ship it in car with other material to make weight.

Height of Ceiling, 8 ft. 3 in. **Floor** joists, 2x8. **Ceiling** joists, 2x4. **Studding,** 2x4. **Rafters,** 2x4. All No. 1 Fir dressed one side and one edge. All joists, studding and rafters spaced 16 in. on center.

Sub-Floors, 1x8 No. 1 Fir Shiplap. **Red Rozin** paper for floor lining. **Wall Sheathing,** 1x8 No. 1 Fir Shiplap and Tar felt paper. **Best** Grade Clear Red Cedar Siding.

Inside Doors No. 122. **Front** Door No. 108, or other door of similar price. For complete additional specifications see page 9.

See pages 8 and 9 for what we furnish.

Additions and Extras: Clear Maple flooring 13/16x2¼ for first floor instead of fir, extra, $50.00.

Storm Doors and storm sash complete, extra, $47.50.

Screens for windows and O. S. doors, extra, $30.00.

Extra price for complete paint and hardware will be quoted on request.

Plans complete for this house, $4.00. Free plan offer on page 6.

"MATERIAL WAS SATISFACTORY IN EVERY WAY"

Gentlemen: Pasadena, Calif., Oct. 29th, 1919.

I am enclosing a small picture of my barn near Clearwater, Kansas in which material was used. The material that came from your mills was satisfactory in every way and we were very well pleased with the way you handled the order. ou gave us better delivery than the local dealers could at that time, and made us a much lower price.

H. H. DOWD.

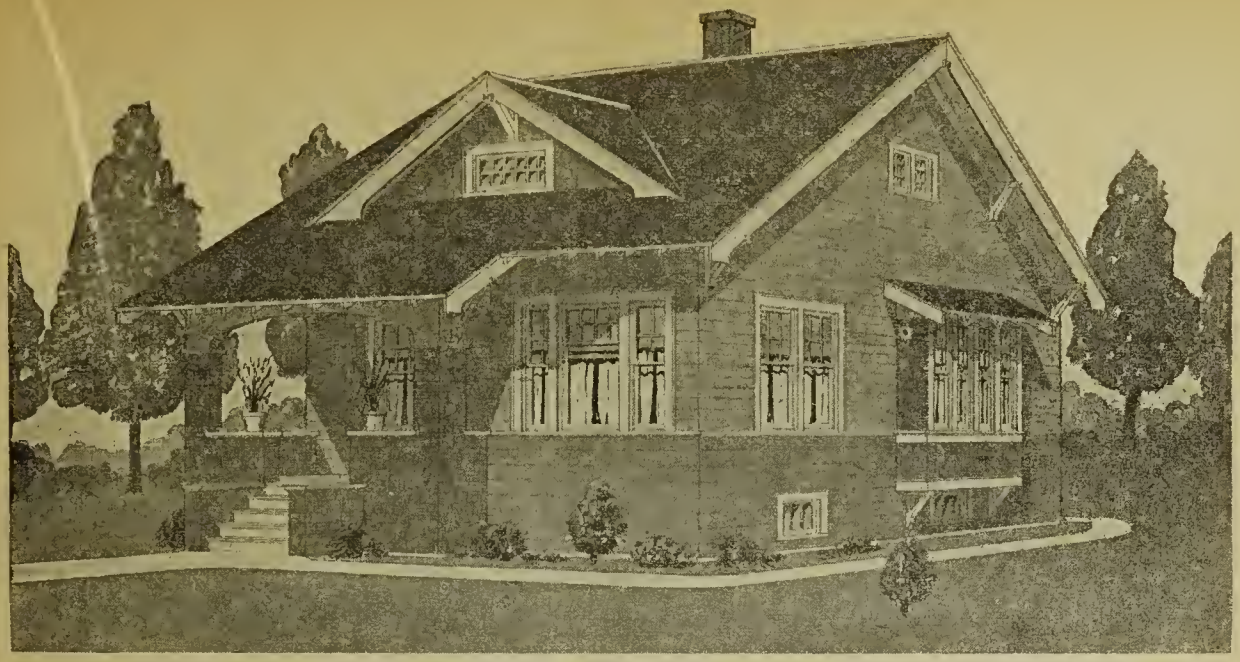

Design No. 651. THE AURORA

Prices quoted in this book are based on market conditions Jan. 1, 1920 and will be subject to market changes.	PRICE F. O. B. CARS SEATTLE **$1660** Write for Delivered Price.	Size 24x34 feet 4 Rooms and Bath

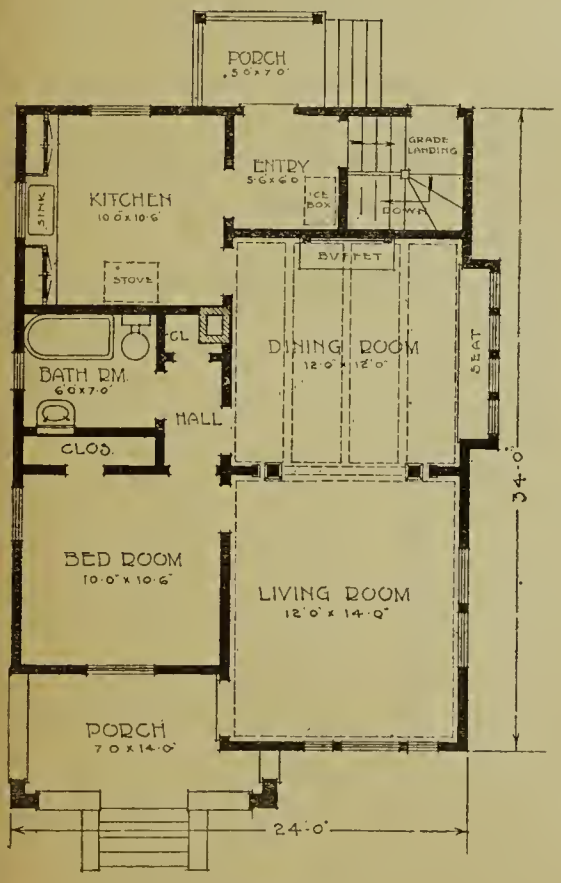

Floor Plan.

Here is a bungalow that has been built a good many times, and in all cases has given complete satisfaction. With its charming exterior appearance and its ideal interior arrangement, it should be the pride of any owner. A glance at the floor plan will show you the reason for its popularity. The living and dining rooms are connected by a column opening of a large, square, colonial columns. The dining room, which is provided with ceiling beams, contains a buffet with mirror back and a cozy window seat. The centrally located bath room, the well lighted bed room and large kitchen complete this ideal plan. Please note convenient rear entry and combination basement stairs, with grade entrance.

Height of Ceiling, 9 ft. **Floor** joists, 2x8. **Ceiling** joists, 2x4. **Studding**, 2x4. **Rafters**, 2x4. All No. 1 Fir dressed one side and one edge. All joists, studding and rafters spaced 16 in. on center.

Sub-Floors, 1x8 No. 1 Fir Shiplap. **Red Rozin** paper for floor lining. **Wall Sheathing** 1x8 No. 1 Fir Shiplap and Tar felt paper. **Best** Grade Clear Red Cedar Siding.

Inside Doors No. 124 or 125. **Choice** of any front door in Catalogue. For complete additional specifications see page 9.

See pages 8 and 9 for what we furnish.

Additions and Extras: **Clear** Maple flooring 13/16x 2¼ instead of fir, extra, $65.00.

Storm Doors and storm sash complete, extra, $80.00.

Screens for windows and O. S. doors, extra, $50.00.

Extra price for complete paint and hardware will be quoted on request.

Plans complete for this house, $5.00. Free plan offer on page 6.

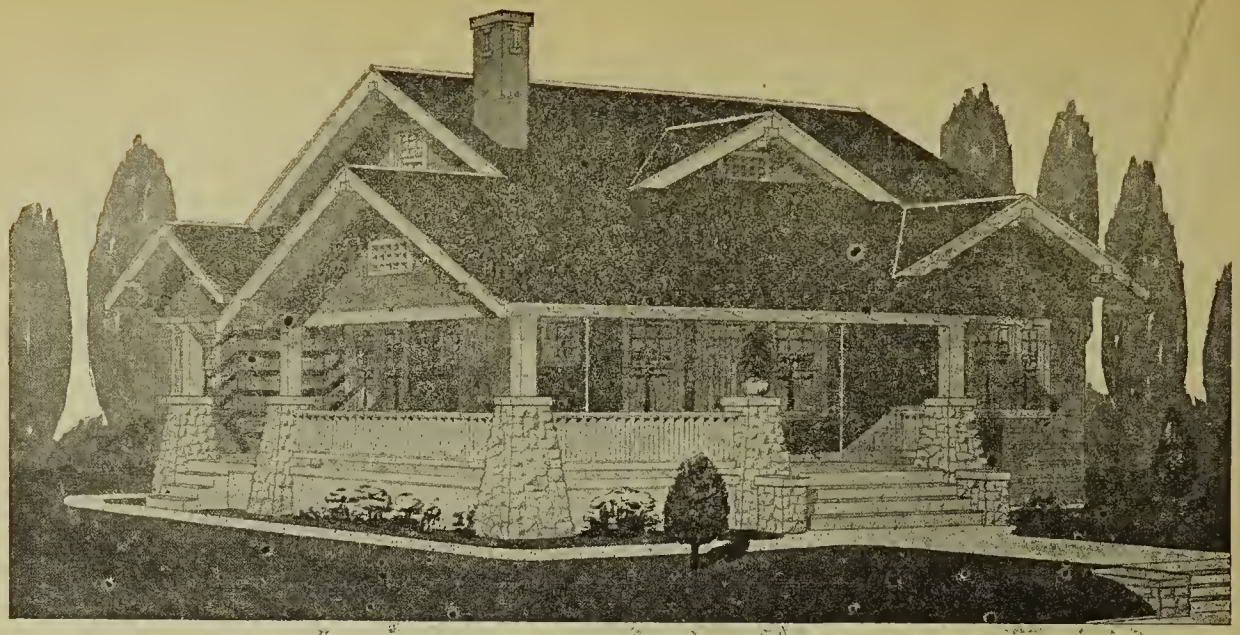

Design No. 626. THE BUENA VISTA

Prices quoted in this book are based on market conditions Jan. 1, 1920 and will be subject to market changes.	PRICE F. O. F. CARS SEATTLE **$2585** Write for Delivered Price.	Size 36x44 feet 7 Rooms and Bath

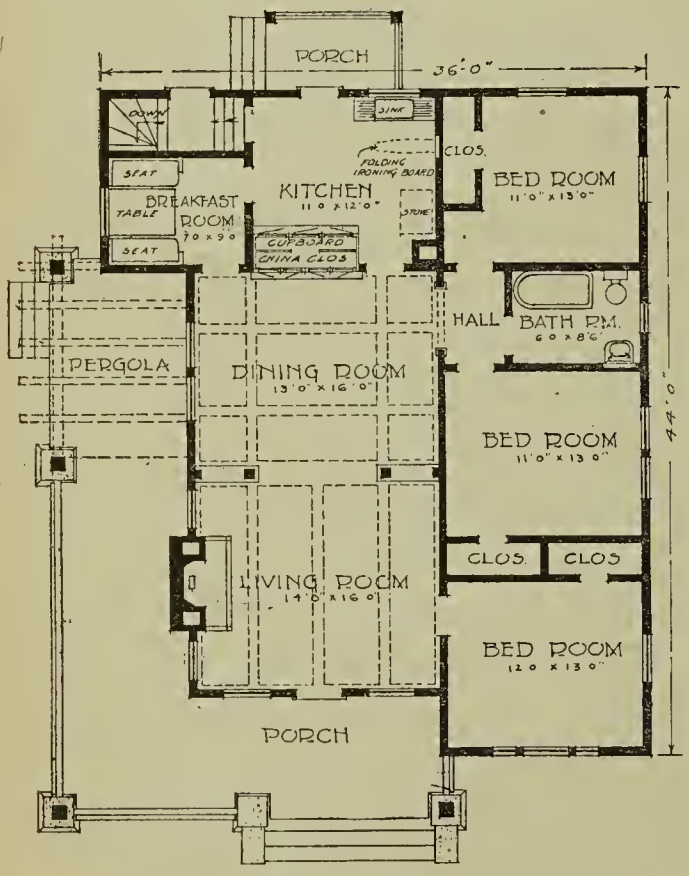

Floor Plan.

Our "House of the Seven Gables" is the last word in modern architecture. The most exclusive districts in any city of the United States are not too good for this beautifully designed bungalow.

Limited space will permit us to call attention to but a few of its excellent features. The exterior and interior views would speak for themselves if it were possible to produce a picture which would do them justice.

The front porch extends around the side to the pergola beams which are beautiful when covered with vines.

The ceilings of the living and dining rooms are beamed as indicated by the dotted lines. Every piece of No. 514 ceiling beam is especially selected to secure the maximum beauty of grain.

A colonnade separates the living and dining rooms and the dining room is paneled up five feet with the famous three-ply Rotary Cut Fir Veneer panels, finished at the top with a three member plate rail. The china closet shown is buffet No. 3164.

Height of Ceiling, 9 ft. 4 in. **Floor** joists, 2x10. **Ceiling** joists, 2x6. **Studding,** 2x4. **Main** rafters, 2x4. **Valley** rafters, 2x6. All No. 1 Fir, dressed one side and one edge. All joists, studding and rafters spaced 16 in. on center.

Sub-Floors, 1x8 No. 1 Fir Shiplap. **Red Rozin** paper for floor lining. **Wall Sheathing,** 1x8 No. 1 Fir Shiplap and Tar felt paper. **Best Grade** Red Cedar shingles for Siding. (Cedar lap siding will be supplied instead of shingles, if desired.)

Inside Doors No. 124 or 125. **Choice** of any front door in Catalogue. For complete additional specifications see page 9.

See pages 8 and 9 for what we furnish.
Additions and Extras: Clear Maple flooring 13/16x2¼ instead of fir, extra, $75.00.
Storm Doors and storm sash complete, extra, $95.00.
Screen doors and window screens, extra, $60.00.
Extra price for complete paint and hardware will be quoted on request.
Plans complete for this house $7.50. Free offer on page 6.

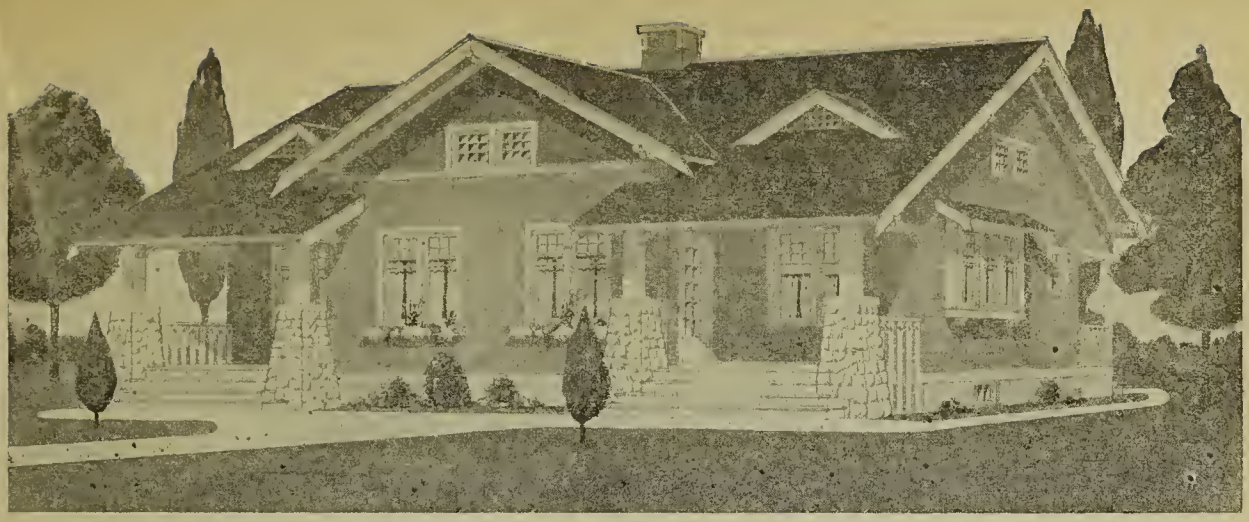

Design No. 627. THE YOSEMITE

Prices quoted in this book are based on market conditions Jan. 1, 1920 and will be subject to market changes.	PRICE F. O. B. CARS SEATTLE **$2485** Write for Delivered Price.	Size 36x48 feet 6 Rooms and Bath

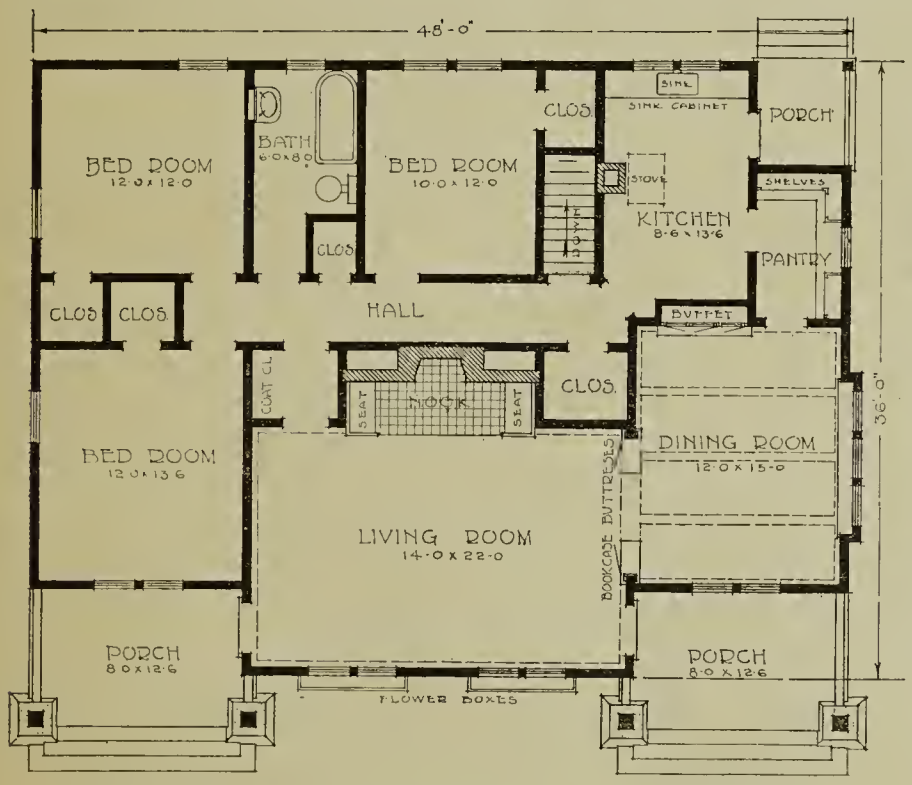

Floor Plan.

When contemplating the erection of a new home, why not consider one that meets your requirements, and at the same time is a credit to yourself and family. In presenting our Yosemite we feel that we are meeting the need of the home-builder who desires an artistic design as well as a convenient and "roomy" house. The floor plan, as well as the exterior view, is particularly interesting. The two porches are an advantage, as one or the other is generally shady at any hour of the day. The large living room 14 by 22 feet in size is hospitality itself. The brick paved ingle nook, with a broad brick fireplace, having comfortable seats on either side, enhances its charm. Built-in bookcase buttresses are located between the living and dining room. The broad Dutch windows in dining room, with its wide ledge for potted plants, lend an air of distinction. A butler's pantry containing plenty of shelves is located between the dining room and kitchen. Other built-in features, including dining room buffet, ceiling beams, plate rail, panel waiscot, also kitchen sink cabinet and bath room medicine cabinet, add to the convenience and appearance of this beautiful home. This bungalow will make a splendid suburban home, but is equally well adapted for city use where space is available.

Height of Ceiling, 9 ft. **Floor** joists, 2x8. **Ceiling** joists, 2x4. **Studding,** 2x4. **Rafters,** 2x4. All No. 1 Fir dressed one side and one edge. All joists, studding and rafters spaced 16 in. on center.

Sub-Floors, 1x8 No. 1 Fir Shiplap. **Red Rozin** paper for floor lining. **Wall Sheathing,** 1x8 No. 1 Fir Shiplap and Tar felt paper. **Best** Grade Clear Red Cedar Siding.

Inside Doors No. 124 or 125. **Choice** of any front door in Catalogue. For complete additional specifications see page 9.

See pages 8 and 9 for what we furnish.

Additions and Extras: Clear Maple flooring 13/16x2¼ instead of fir, extra, $140.00.

Storm Doors and storm sash complete, extra, $105.00.

Screens for windows and O. S. doors, extra, $65.00.

Extra price for complete paint and hardware will be quoted on request.

Plans complete for this house, $7.50. Free plan offer on page 6.

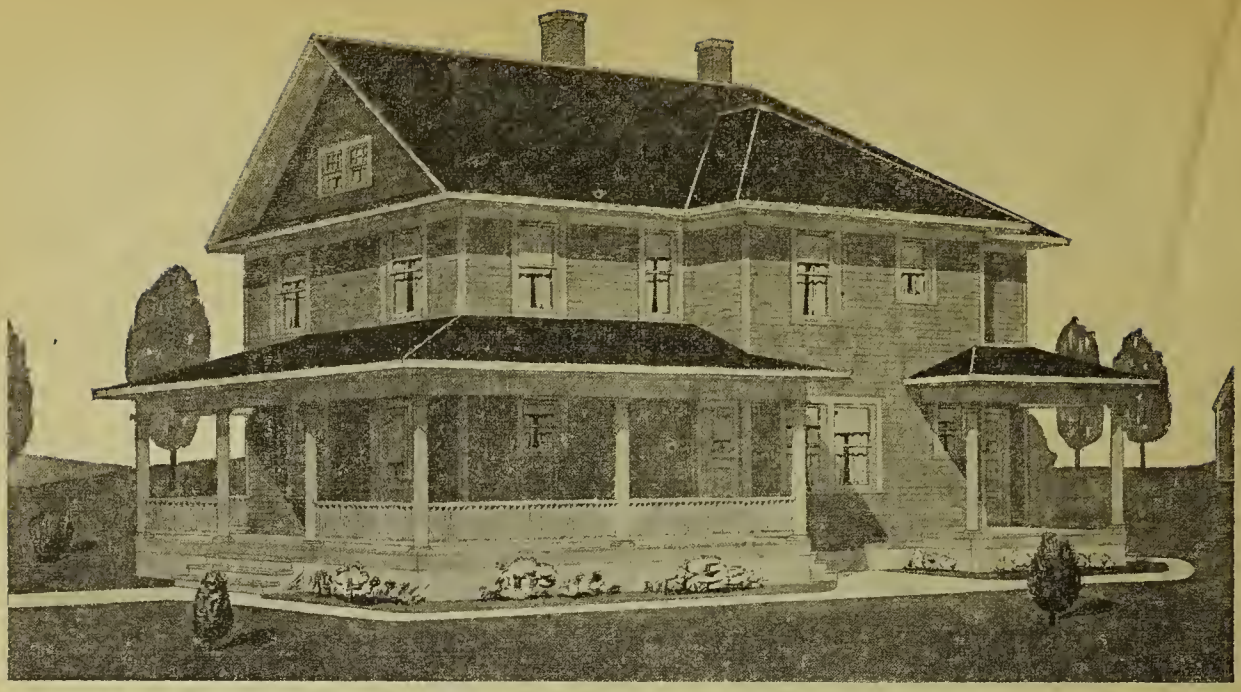

Design No. 673. THE BRIGHAM

Prices quoted in this book are based on market conditions Jan. 1, 1920 and will be subject to market changes.	PRICE F. O. B. CARS SEATTLE **$2785** Write for Delivered Price.	Size 30x42 feet 10 Rooms and Bath

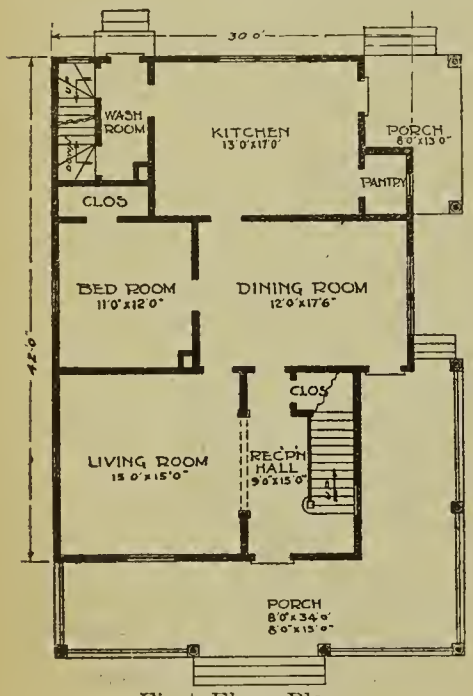

First Floor Plan

The tootal cost of this big house of ten rooms with reception hall and bath is one of the biggest surprises that we have to offer It will easily accommodate a family of fourteen without crowding, and there is not one farm home convenience omitted from tris plan.

First floor joist, 2x10. **Second** floor joist, 2x8. **Ceiling** joist, 2x6. **Studding,** 2x4. **Hip** and **Valley** rafters, 2x6. **Main** rafters, 2x4. **All** dimension No. 1 Fir, dressed one side and one edge. All joints, rafters and studding spaced 16 in. on centers.

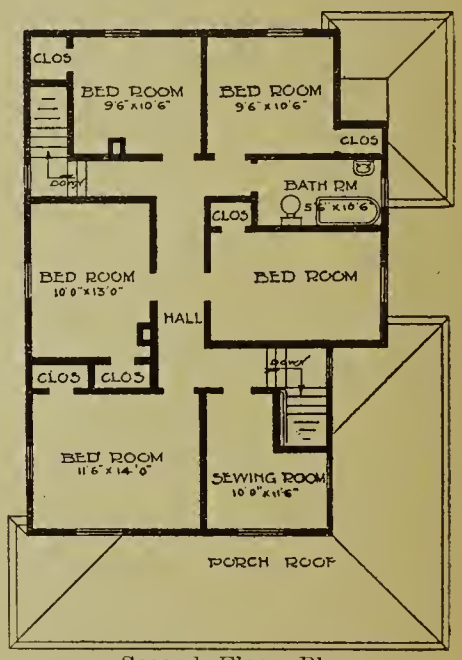

Second Floor Plan

Height of ceiling first floor, 9 ft. 3 in. **Second** floor, 8 ft. 4 in. **Sub-Floor** both floors, 1x8 No. 1 Fir **shiplap**. **Wall Sheathing,** 1x8 No. 1 Fir Shiplap and Tar felt paper. **Best** Grade Red Cedar Siding. **Flooring** first floor, 1x4 No.N 1 Clear Edge Grain Fir flooring. **Second** floor 1x4 o. 2 Clear Edge Grain. **Extra "A" red** cedar roof shingles. **Inside** doors, No. 122. Your choice of any door in catalogue. For additional specifications **see** page 9.

See pages 8 and 9 for what we furnish.

Additions and Extras: Clear Maple flooring 13/16x2¼ for first floor instead of fir, extra, $95.00

Storm doors and storm sash complete, extra, $125.00.

Screen doors and window screens, galvanized wire, extra, $70.00.

Extra price on complete paint and hardware will be quoted on application.

Plans complete for this house, $7.50. Free plan offer on page 6.

Design No. 600. THE MONTICELLO

Prices quoted in this book are based on market conditions Jan. 1, 1920 and will be subject to market changes.	PRICE F. O. B. CARS SEATTLE **$1850** Write for Delivered Price.	Size 24x42 feet 8 Rooms

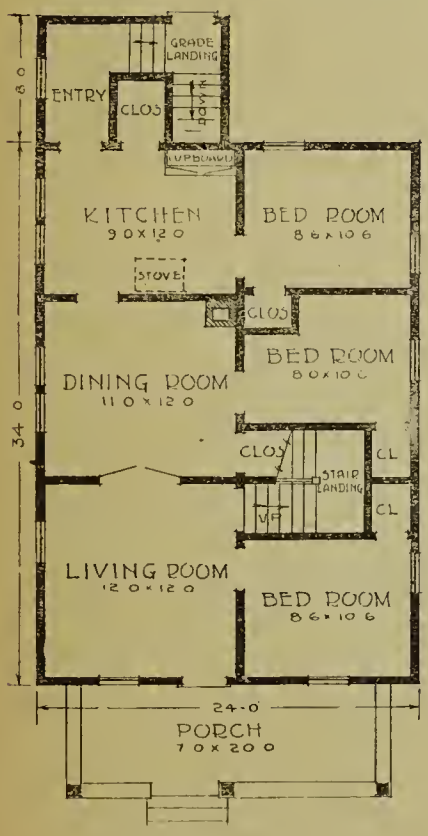

First Floor Plan.

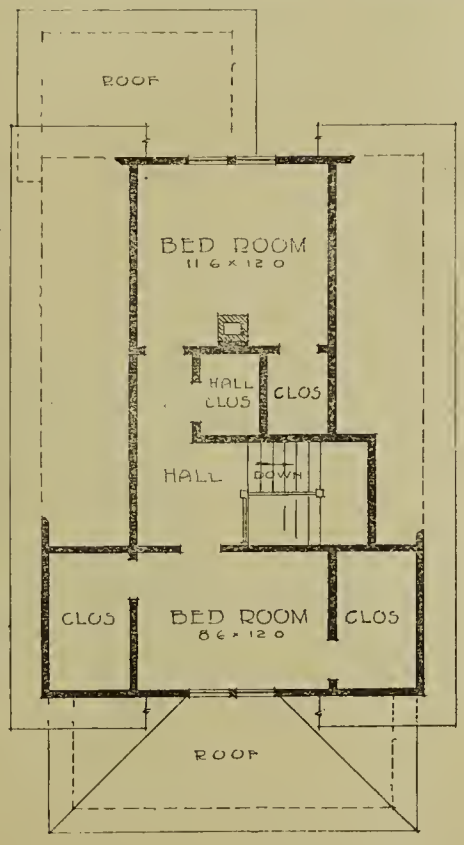

Second Floor Plan.

This plan has been designed to meet the demand for a house combining low cost, lots of room and of an attractive appearance. Contains five bed rooms, one of which may be converted into a bath room if desired. The living room and dining room are separated by a pair of French doors. One of the principal features of this house is the nine closets. The grade entrance to cellar and entry to kitchen are features that will be appreciated. A built-in kitchen cupboard is included.

Height of ceiling, first floor, 8 ft. 3 in. **Second Floor,** 8 ft. **Floor** joists first floor, 2x8. **Second** floor 2x8. **Ceiling** joists, 2x4. **Studding** 2x4. **Length** of side wall studding 12 ft. All No. 1 Fir, dressed on one side and one edge. All joists, studding and rafters spaced 16 in. on center.

Sub-Floors: First and second floors, 1x8 No. 1 Fir Shiplap. **Red Rozin** paper for first floor lining. **Wall Sheathing,** 1x8 No. 1 Fir Shiplap and Tar felt paper. **Best** Grade Clear Red Cedar Siding.

Inside Doors No. 122. Front door No. 108, or any other door of similar price. For complete additional specifications see page 9.

See pages 8 and 9 for What We Furnish.
Additions and Extras: Clear Maple Flooring 13/16x2¼ for first floor instead of Fir, extra, $80.00.
Storm Doors and storm sash complete, extra, $70.00.
Screens for windows and O. S. doors, extra, $50.00.
Extra price for complete paint and hardware will be quoted on request.
Plans complete for this house, $5.00. Free plan offer on page 6.

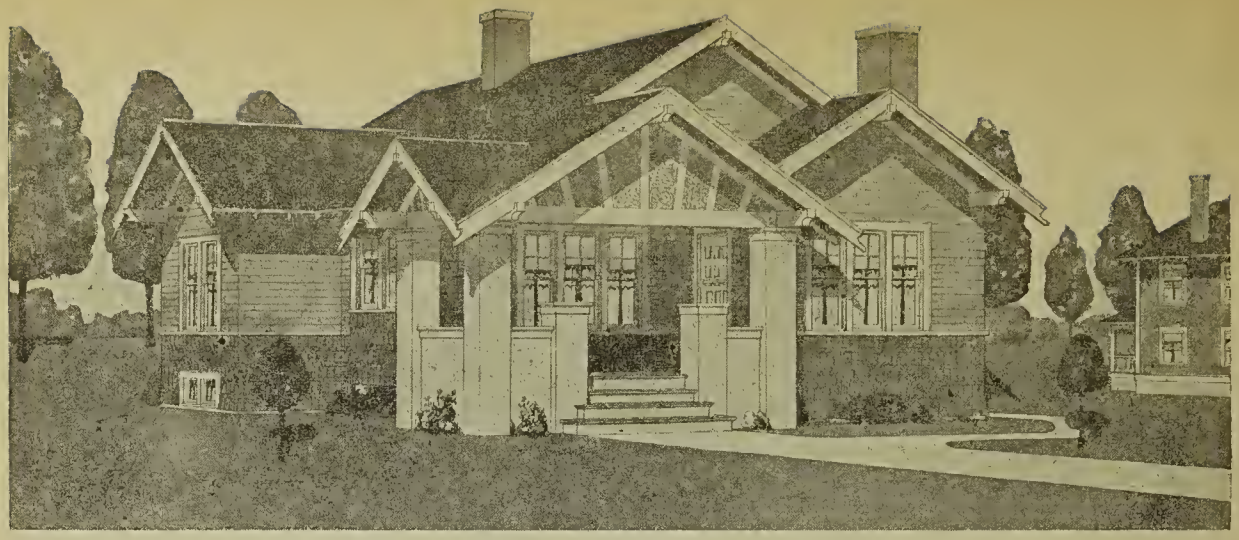

Design No. 659. THE DRESDEN

Prices quoted in this book are based on market conditions Jan. 1, 1920 and will be subject to market changes.	PRICE F. O. B. CARS SEATTLE **$1945** Write for Delivered Price.	Size 28x39 feet 5 Rooms and Bath

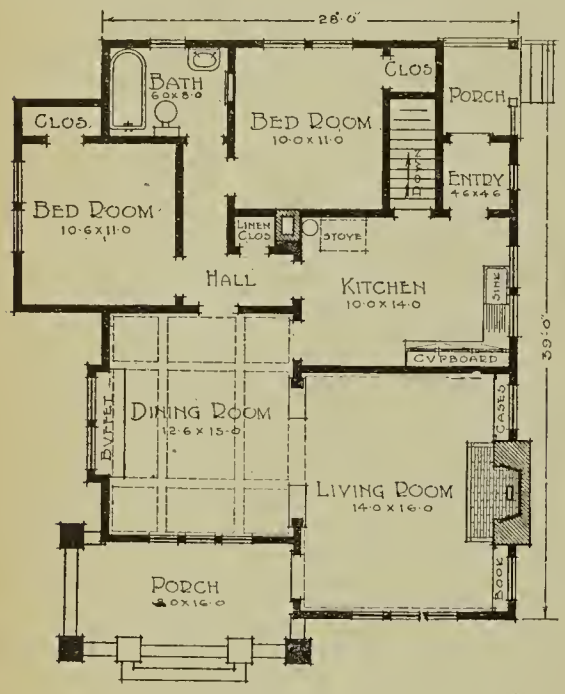

Floor Plan.

What is more desirable than living in a bungalow that possesses such graceful and refined architectural symmetry? Our architects were taxed to their utmost in perfecting this charming design. Overhanging eaves, wide verge boards with heavy exposed rafter ends give the exterior a unique but cozy appearance. A tone of dignity is added by the stucco finished porch columns and porch rail. The specification calls for cedar siding and sawed cedar shingles below the sill course.

Height of ceiling, 9 ft. **Floor** joist 2x8. **Ceiling** joist 2x4. **Studding** 2x4. **Main** rafters 2x4. **Hip** and **Valley** rafters 2x6. All No. 1 Fir dressed one side and one edge. All joists, studding and rafters spaced 16 in. on center.

Sub-Floors 1x8 No. 1 Fir Shiplap. **Red Rozin** paper for floor lining. **Wall Sheathing** 1x8 No. 1 Fir Shiplap and Tar felt paper. **Best** Grade Clear Red Cedar Siding.

Inside Doors No. 124 or 125. **Choice** of any front door in Catalogue. For complete additional specifications see page 9.

See pages 8 and 9 for what we furnish.

Additional and Extras: Clear Maple flooring 13/16x2¼ instead of fir, extra, $85.00.

Storm Doors and storm sash complete, extra, $90.00.

Screens for windows and O. S. doors, extra, $50.00.

Extra price for complete paint and hardware will be quoted on request.

Plans complete for this house, $6.00. Free plan offer on page 6.

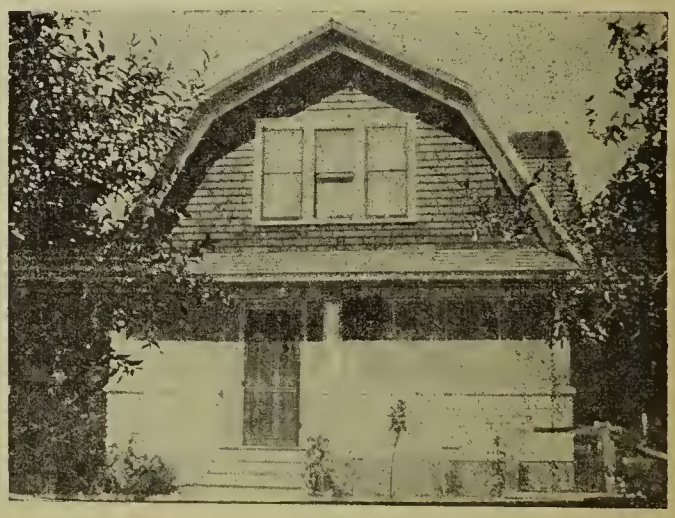

Design No. 636—The Cheyenne. Residence of Mr. Wm. Peters, New York Mills, Minn.

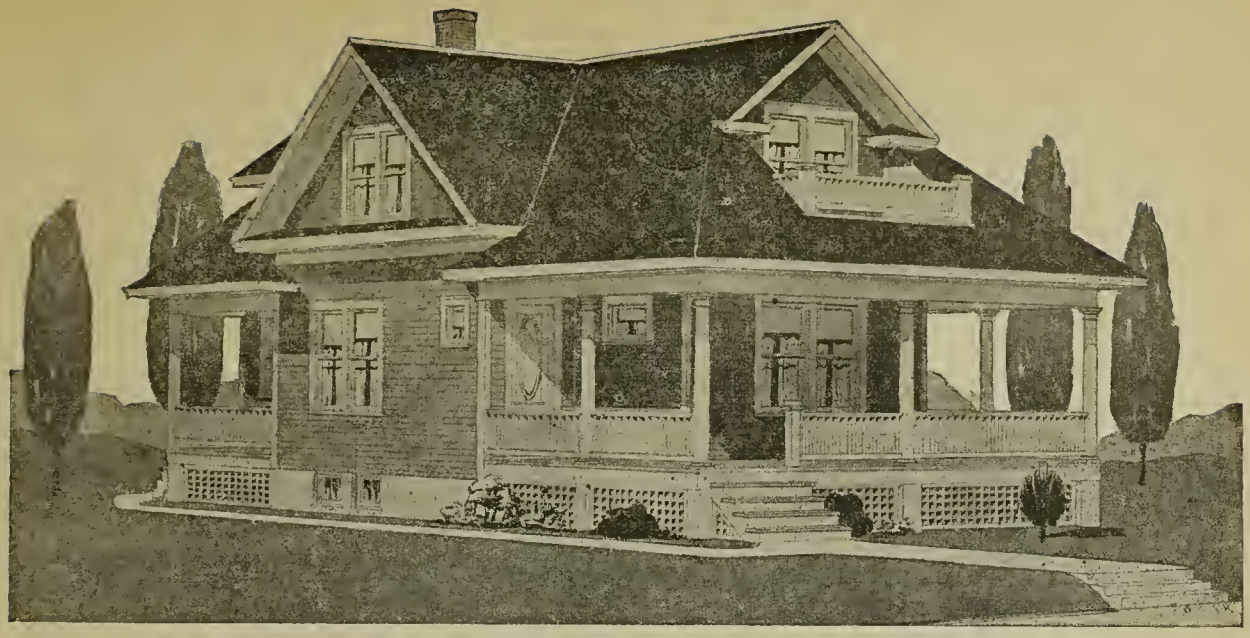

Design No. 653. THE POCATELLO

Prices quoted in this book are based on market conditions Jan. 1, 1920 and will be subject to market changes.	PRICE F. O. B. CARS SEATTLE **$1985** Write for Delivered Price.	Size 24x40 feet 7 Rooms and Bath

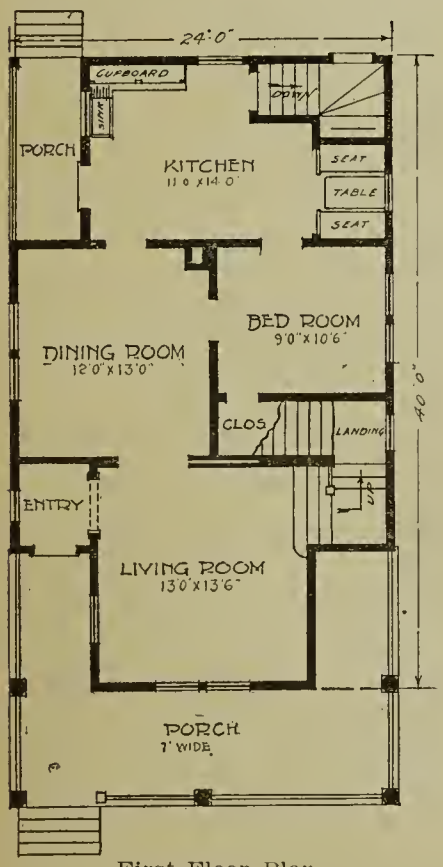

First Floor Plan.

This is another of our popular houses. It is a real value home of seven rooms. The front porch of the Pocatello is large and inviting. It always affords a shady side at any hour of the day. The floor plan speaks for itself. The Pullman breakfast room is one of the conveniences not found in many modern houses.

A dead air space is enclosed between the roof rafters and the partition wall studs of the second floor which is the most scientific method of preventing the penetration of heat or cold.

Height of Ceiling, first floor, 8 ft. 3 in. **Second** floor, 8 ft. **Floor** joists, first floor, 2x8. **Second Floor,** 2x8. **Ceiling joists,** 2x4. **Studding,** 2x4. **Main** rafters, 2x4. **Hip** and **Valley** rafters, 2x6. All No. 1 Fir dressed one side and one edge. All joists, studding and rafters spaced 16 in. on center.

Sub-Floors, first and second floors, 1x8 No. 1 Fir Shiplap. **Red Rozin** paper for first floor lining. **Wall Sheathing,** 1x8 No. 1 Fir Shiplap and Tar felt paper. **Best** Grade Clear Red Cedar Siding.

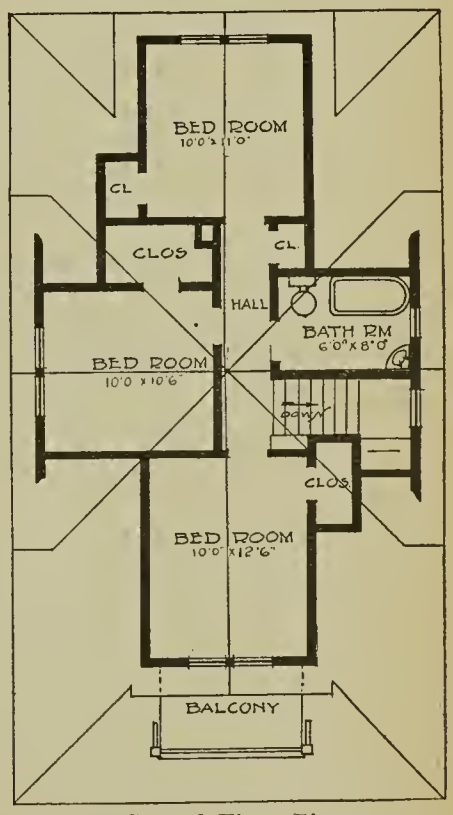

Second Floor Plan.

Inside Doors, No. 122. **Choice** of any front door in catalogue. For complete additional specifications see page 9.

See pages 8 and 9 for what we furnish.

Additions and Extras: Clear Maple flooring 13/16x2¼ for first floor instead of fir; extra, $65.00.

Storm Doors and storm sash complete, extra, $90.00.

Screens for windows and O. S. doors, extra, $50.00.

Extra price for complete paint and hardware will be quoted on request.

Plans complete for this house, $6.00. Free plan offer on page 6.

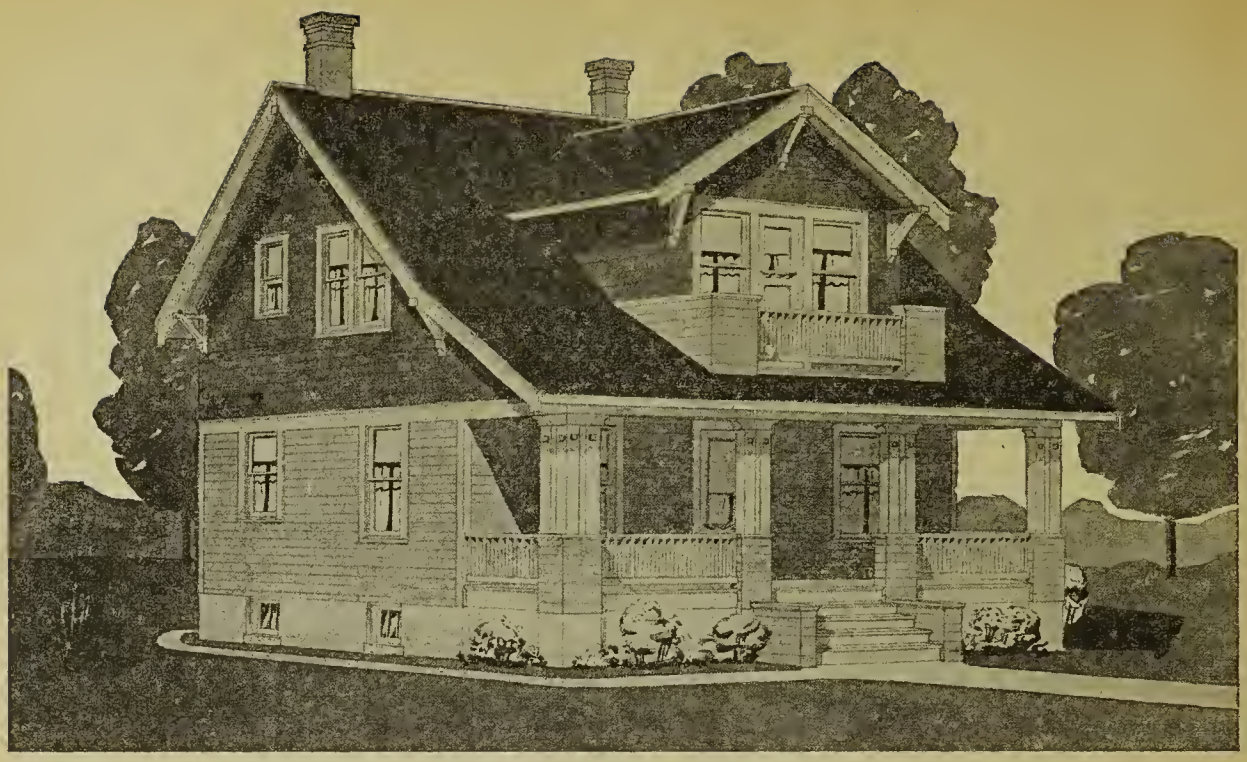

Design No. 669. THE FARGO

Prices quoted in this book are based on market conditions Jan. 1, 1920 and will be subject to market changes.	PRICE F. O. B. CARS SEATTLE **$2025** Write for Delivered Price.	8 Rooms and Bath Size 30x31 feet

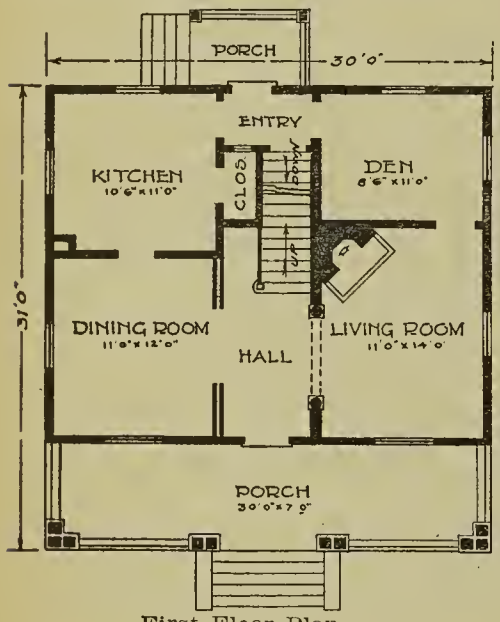

First Floor Plan.

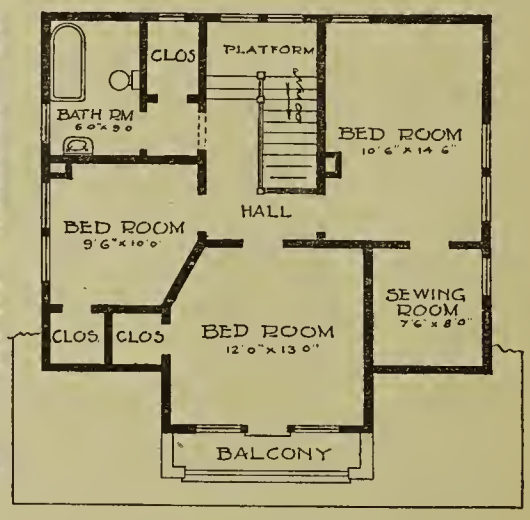

Second Floor Plan.

Excellent taste is shown in the design of the Fargo. Here we have a rare combination of architectural beauty and practical construction that is seldom found in plan books. We take a great deal of pride in the exterior appearance. It is suitable for the most exclusive residence districts. A very pretty effect is obtained by the use of the ten columns supporting the porch roof.

Height of ceiling, first floor, 9 ft. **Second Floor,** 8 ft. **Floor** joist first floor, 2x8. **Second** Floor, 2x8. **Ceiling** Joist, 2x4 **Studding,** 2x4. **Main** rafters, 2x4. **Valley** rafters, 2x6. All No. 1 Fir dressed one side and one edge. All joists, studding and rafters spaced 16 in. on center.

Sub-Floors first and second floors 1x8 No. 1 Fir Shiplap. **Red Rozin** paper for first floor ceiling. **Wall Sheathing** 1x8 No. 1 Fir Shiplap and Tar felt paper. **Best** Grade Clear Red Cedar Siding.

Inside Doors No. 123, 124 or 125. **Choice** of any front door in Catalogue. For complete additional specifications see page 9.

See pages 8 and 9 for what we furnish.

Additions and Extras: Clear Maple flooring 13/16x2¼ for first floor instead of fir, extra, $65.00.

Storm Doors and storm sash complete, extra, $105.00.

Screens for windows and O. S. doors, extra, $60.00.

Extra price for complete paint and hardware will be quoted on request.

Plans complete for this house, $6.00. Free plan offer on page 6.

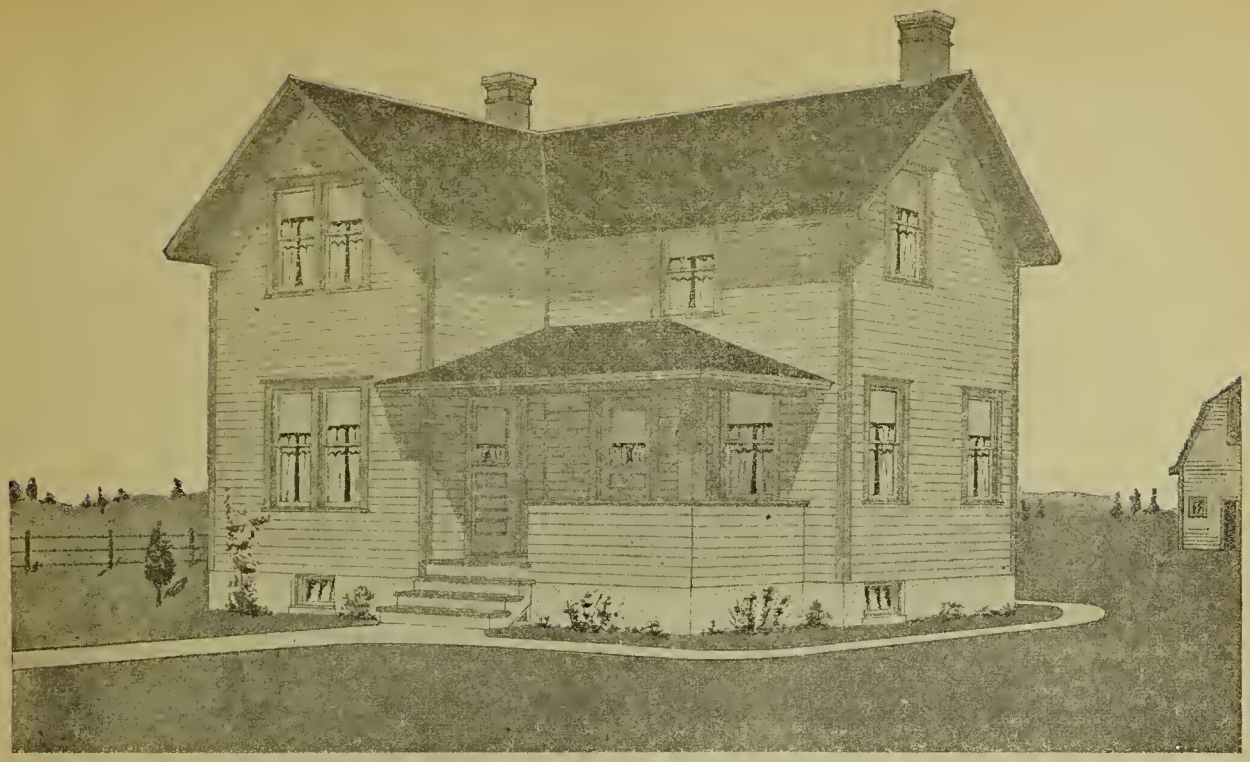

Design No. 671. THE WILLISTON

Prices quoted in this book are based on market conditions Jan. 1, 1920 and will be subject to market changes.	PRICE F. O. B. CARS SEATTLE **$1475** Write for Delivered Price.	6 Rooms Size 30x24 feet

This is a big house for comparatively little money. It is designed along simple yet attractive lines, and is a style of house that will never grow old. Note the large kitchen with doors opening both onto front porch and into living room, with cellar steps connecting with grade entrance. It would be impossible to secure more value and comfort for less money.

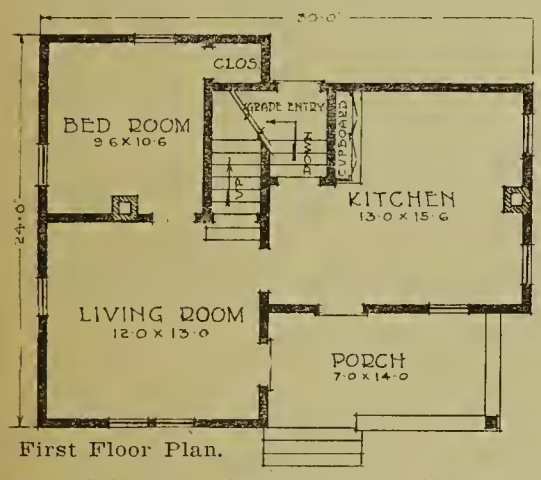

First Floor Plan.

Height of Ceiling, first floor, 8 ft. 3 in. **Second Floor,** 8 ft. **Floor** joists, first floor, 2x8; second floor, 2x8. **Rafters,** 2x4. All No. 1 Fir dressed one side and one edge. All joists, studding and rafters spaced 16 in. on center.

Sub-Floors, First and Second floors, 1x8 No. 1 Fir Shiplap. **Red Rozin** paper for first floor lining. **Wall Sheathing,** 1x8 No. 1 Fir Shiplap and Tar felt paper. **Best** Grade Clear Red Cedar Siding. **Inside** doors No. 122. **Front** doors No. 98, or other doors of similar price. For complete additional specifications see page 9.

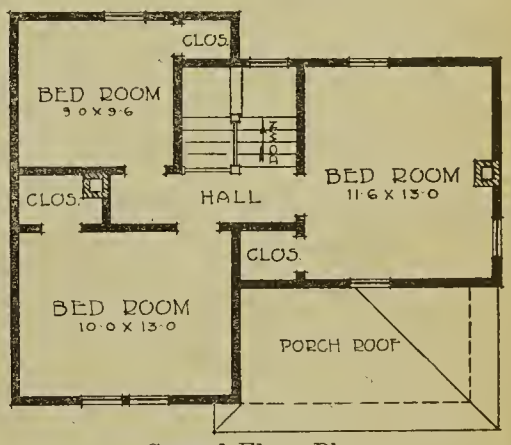

Second Floor Plan.

See pages 8 and 9 for what we furnish.
Additions and Extras: Clear Maple flooring 13/16x2¼ for first floor instead of fir, extra, $45.00.
Storm Doors and storm sash complete, extra, $75.00.
Screens for windows and O. S. doors, extra, $47.50.
Extra price for complete paint and hardware will be quoted on request.
Plans complete for this house, $4.00. Free plan offer on page 6.

"WELL SATISFIED WITH EVERYTHING"

Bucyrus, N. D. Oct, 18, 1919.

Dear Sirs:

Enclosed find statement for the amount of the window that was broken in shipping. Everything has arrived now for the bill I got from you and am extra well satisfied with everything. We will send you a picture of the house in a little while.

A. R. JOHNSON.

Design No. 689. THE YELLOWSTONE

Prices quoted in this book are based on market conditions Jan. 1, 1920 and will be subject to market changes.	PRICE F. O. B. CARS SEATTLE **$1925** Write for Delivered Price.	Size 28x28 feet 8 Rooms

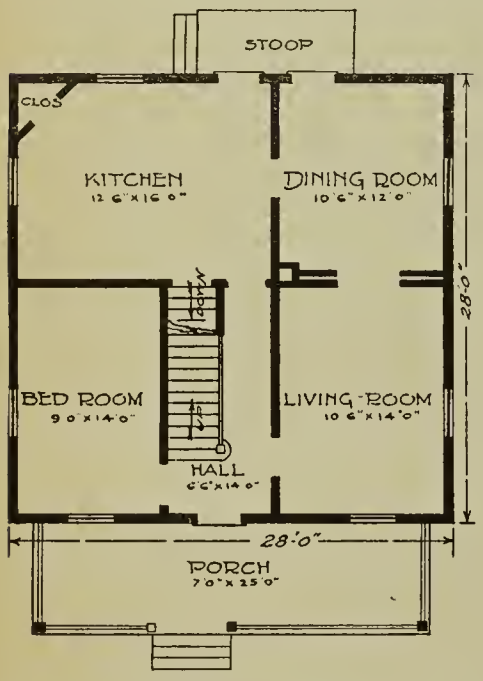

First Floor Plan.

The above illustrates the possibility of a large, light and well ventilated home, constructed of the best of materials at the minimum cost.

Low cost was the chief consideration in designing the Yellowstone. We can recommend this house very highly to one who is improving a farm for rental purposes.

The pretty front porch and the shingled gable ends constitute a sufficient relief from the general simplicity to make the exterior attractive.

Each of the five bed rooms has two windows. There is plenty of closet space and the kitchen is of sufficient size so that the dining and living rooms may be closed during the week, making two rooms less for the house wife to keep in order.

Height of Ceiling. first floor, 9 ft. 3 in. **Second Floor,** 8 ft. 4 in. **Floor** joists, first floor, 2x8. **Second** floor, 2x8. **Ceiling** joists, 2x6. **Studding,** 2x4.

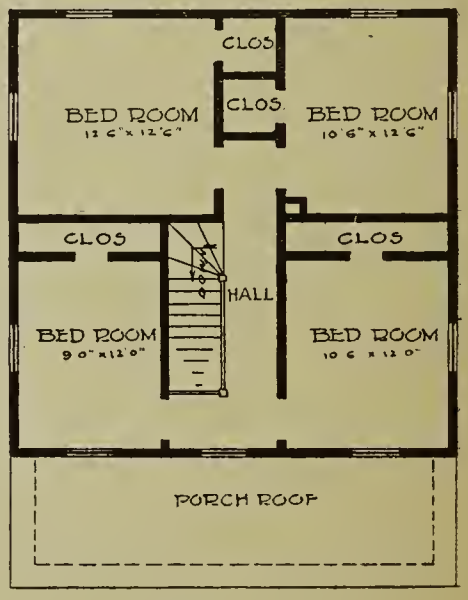

Second Floor Plan.

Rafters, 2x4. All No. 1 Fir dressed one side and one edge. All joists, studding and rafters spaced 16 in. on center. **Sub-Floors,** First and second floors 1x8 No. 1 Fir Shiplap. **Red Rozin** paper for first floor lining. **Wall Sheathing** 1x8 No. 1 Fir Shiplap and Tar felt paper. **Best** Grade Clear Red Cedar Siding.

Inside Doors No. 122. Front door No. 119 D. S., or other door of similar price. For complete additional specifications see page 9.

See pages 8 and 9 for what we furnish.

Additions and Extras: Clear Maple flooring 13/16x2¼ for first floor instead of fir, extra, $65.00.

Storm Doors and storm sash complete, extra, $80.00.

Screens for windows and O. S. doors, extra, $50.00.

Extra price for complete paint and hardware will be quoted on request.

Plans complete for this house, $5.00. Free plan offer on page 6.

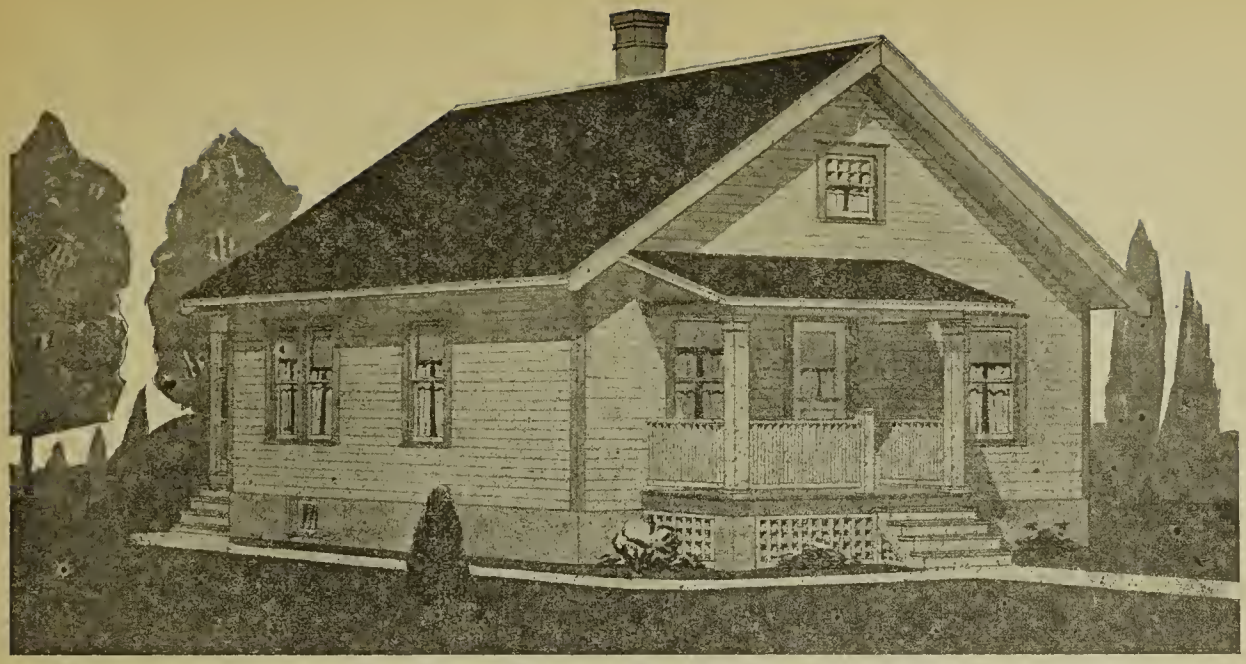

Design No. 613. THE BEATRICE

Prices quoted in this book are based on market conditions Jan. 1, 1920 and will be subject to market changes.	PRICE F. O. B. CARS SEATTLE **$1255** Write for Delivered Price.	Size 28x31 feet 4 Rooms

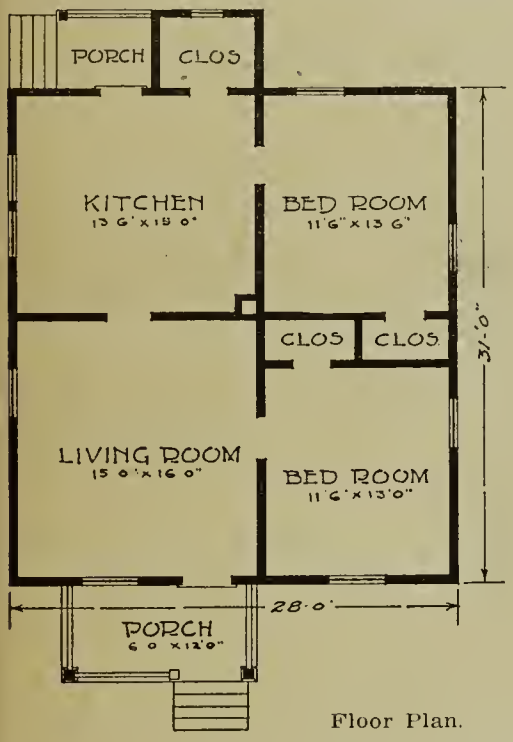

Floor Plan.

This cottage was designed with a view of giving the greatest possible value for a small sum of money and at the same time render it attractive in appearance and convenient.

Many inquiries are received by us for houses for rental purposes. It is invariably the idea of the owner to give the tenant a warm, comfortable and convenient place to live, practically constructed, yet low in cost. The Beatrice and the two-story Yellowstone have been designed and are mainly used for this purpose. Either make attractive and lasting homes that can be built for a minimum of cost.

Height of ceiling 8 ft. 4 in. **Floor** joist 2x8. **Ceiling** joist, 2x4. **Studding,** 2x4. **Rafters,** 2x4. All No. 1 Fir dressed on one side and one edge. All joists, studding and rafters spaced 16 in. on center.

Sub-Floors 1x8 No. 1 Fir Shiplap. **Red Rozin** paper for floor lining. **Wall Sheathing** 1x8 No. 1 Fir Shiplap and Tar felt paper. **Best** Grade Clear Red Cedar Siding.

Inside Doors No. 122. **Front** door No. 118 D. S., or other door of similar price. For complete additional specifications see page 9.

See pages 8 and 9 for what we furnish.

Additions and Extras: Clear Maple flooring 13/16x2¼ instead of fir, extra, $75.00.

Storm Doors and storm sash complete, extra, $50.00.

Screens for windows and O. S. doors, extra, $35.00.

Extra price for complete paint and hardware will be quoted on request.

Plans complete for this house, $4.00. Free plan offer on page 6.

Shelley, Idaho, Nov. 14th, 1919.

Dear Sirs:

I just had some pictures finished, so I am sending you one.

I can say that I am well pleased with the lumber, and I know that I saved money by ordering it from you, and it was all first class stuff. If I ever have any more building to do of any size, I will give you the first chance to figure on it.

GLEN WADSWORTH.

Mr. Wadsworth's Residence
Design No. 651—The Aurora.

House Design No. 644. THE HAMILTON

Prices quoted in this book are based on market conditions Jan. 1, 1920 and will be subject to market changes.	PRICE F. O. B. CARS SEATTLE **$3025** Write for Delivered Price.	Size 26x44 feet 10 Rooms and 2 Baths.

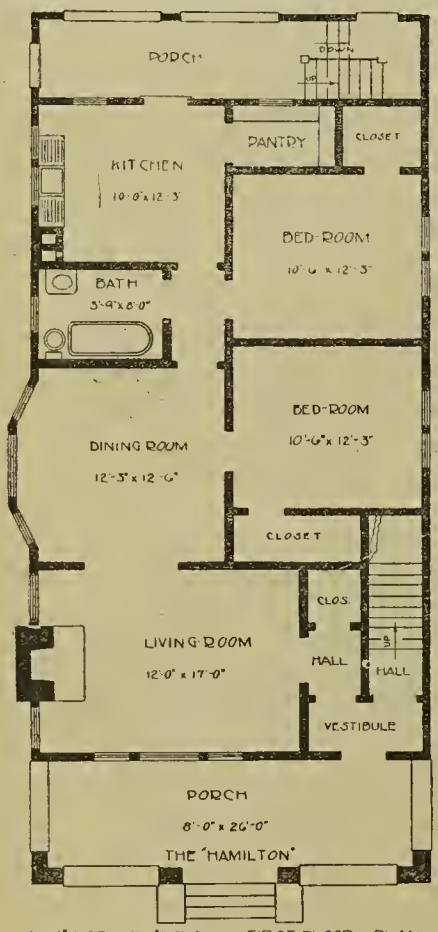

26'-0" WIDE x 49'-6" LONG FIRST-FLOOR PLAN

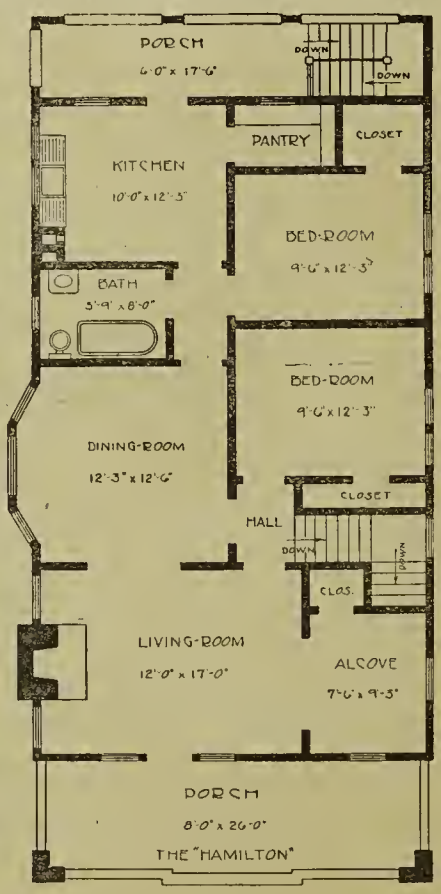

26'-0" WIDE x 47'-6" LONG SECOND-FLOOR PLAN

Storm Doors and storm sash, extra, Price quoted on request.
Screens for windows and O. S. doors, extra. Price quoted on request.
Extra price for complete paint and hardware will be quoted on request.
Plans complete for this house $7.50. Free plan offer on page 6.

A two-family house with five rooms and bath on each floor. Also suitable for a rooming house or small hotel. Or a chance to have your own home free of cost by living on first floor and renting the second floor to another family. The second floor rent will often pay the taxes and interest on entire investment.

Height of ceiling, first floor, 9 ft. **Second floor,** 9 ft. **Floor** joists, first floor, 2x8. **Second** floor, 2x8. **Ceiling** joists 2x4. **Studding,** 2x4. **Main** rafters, 2x4. **Hip** and **Valley** rafters, 2x6. All No. 1 Fir, dressed one side and one edge. All joists, studding and rafters spaced 16 in. on center.

Sub-Floors: First and second floors 1x8 No. 1 Fir Shiplap. **Red Rozin** paper for first floor lining. **Wall Sheathing** 1x8 No. 1 Fir Shiplap and Tar Felt paper. **Best** Grade Clear Red Cedar Siding.

Inside Doors No. 122. **Choice** of any front door in Catalogue. For complete additional specifications, see page 9.

See pages 8 and 9 for What We Furnish.

Additions and Extras: Clear Maple Flooring 13/16x2¼ for first floor instead of Fir, extra, $120.00.

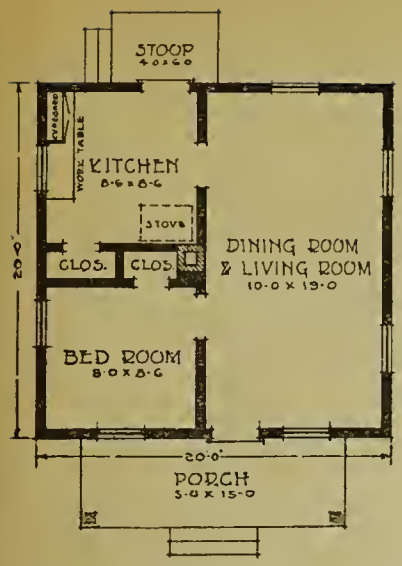

Floor Plan.

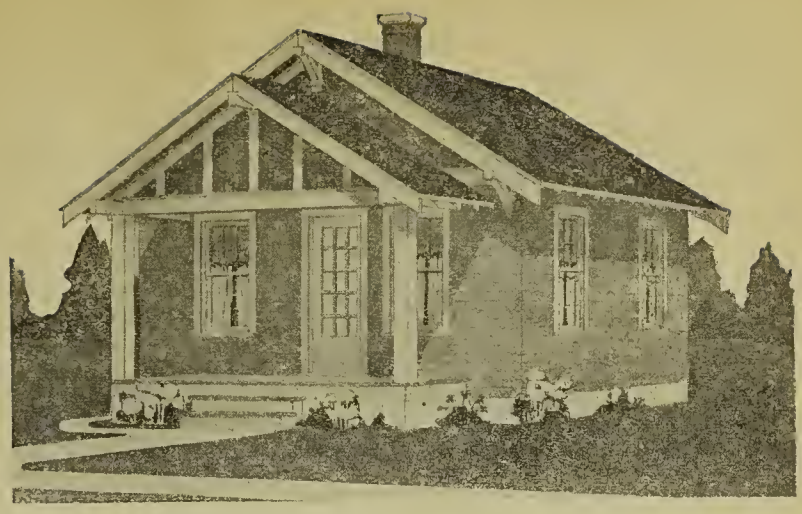

Design No. 631. THE RIVERTON

Prices quoted in this book are based on market conditions Jan. 1, 1920 and will be subject to market changes.	PRICE F. O. B. CARS SEATTLE **$785** • Write for Delivered Price.	Size 20x20 feet 3 Rooms

Here is an ideal small home for a family of two people. The exterior is very attractive and the inside arrangement is convenient and comfortable. The feature of this home is the large, light living and dining room. Not enough material for a carload, so it would be necessary to load other material in same car to make weight.

Height of Ceiling 8 ft. 3 in. **Floor** joist, 2x8. **Ceiling** joist, 2x4. **Studding,** 2x4. **Rafters,** 2x4. All No. 1 Fir dressed one side and one edge. All joists, studding and rafters spaced 16 in. on center.

Sub-Floors 1x8 No. 1 Fir Shiplap. **Red Rozin** paper for floor lining. **Wall Sheathing** 1x8 No. 1 Fir Shiplap and Tar felt paper. **Best** Grade Clear Red Cedar Siding.

Inside Doors No. 122. **Choice** of any front door in Catalogue.

For complete additional specifications see page 9.

See pages 8 and 9 for what we furnish.

Additions and Extras. Storm Doors and storm sash complete, extra, $40.00.

Screens for windows and O. S. doors, extra, $25.00.

Extra price for complete paint and hardware will be quoted on request.

Plans complete for this house, $3.00. Free plan offer on page 6.

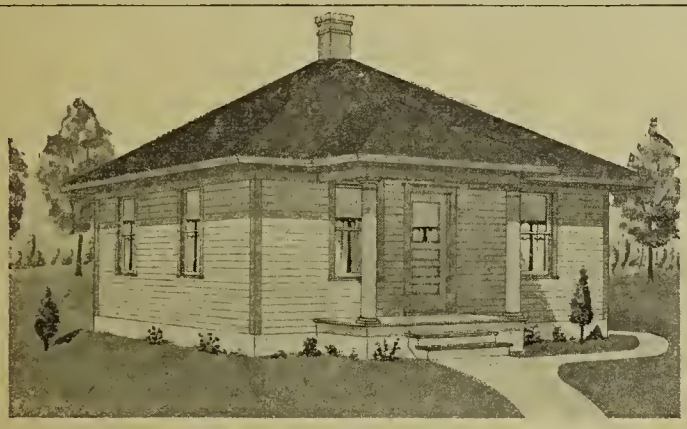

Design No. 602. THE MADISON

Prices quoted in this book are based on market conditions Jan 1, 1920 and will be subject changes.	PRICE F. O. B. CARS SEATTLE **$855** Write for Delivered Price.	Size 24x24 ft • 4 Rooms

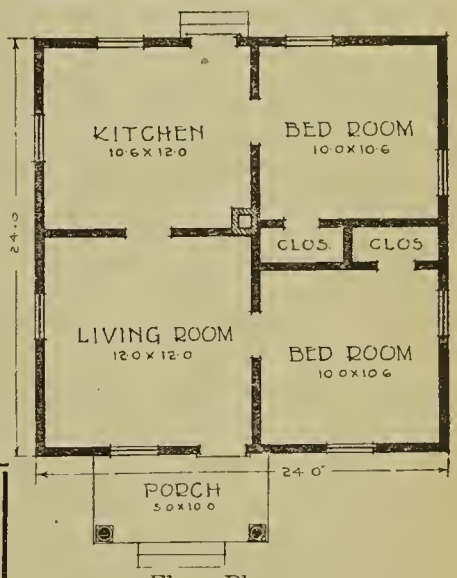

Floor Plan.

For the man who wants a comfortable 4-room home at the lowest possible cost we have designed this house. The construction is standard and as solid in every way as our more expensive houses.

Height of Ceiling 8 ft. 3 in. **Floor** joists, 2x8. **Ceiling** joist 2x4. **Studding** 2x4. **Rafters** 2x4. All No. 1 Fir dressed one side and one edge. All joists, studding and rafters spaced 16 in. on center.

Sub-Floors 1x8 No. 1 Fir Shiplap. **Red Rozin** paper for first floor lining. **Wall Sheathing** 1x8 No. 1 Fir Shiplap and Tar Felt paper. **Best** Grade Clear Red Cedar Siding.

Inside Doors No. 122. **Front** Door No. 115, or other door of similar price. For complete additional specifications see page 9.

See pages 8 and 9 for what we furnish.

Additions and Extras: Storm Doors and Storm Sash complete, extra, $45.00. **Screens** for windows and O. S. doors, extra, $27.50.

Extra price for complete paint and hardware will be quoted on request.

Plans complete for this house, $3.00. Free plan offer on page 6.

Design No. 621. THE HURON

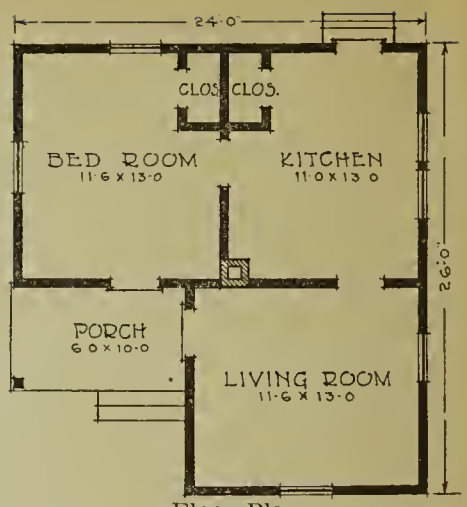

Floor Plan.

Prices quoted in this book are based on market conditions Jan. 1, 1920 and will be subject to market changes.	PRICE F. O. B. CARS SEATTLE **$745** Write for Delivered Price.	Size 24x26 feet 3 Rooms

This is a snug little three-room cottage that can be built at low cost. Contains three large rooms. Not enough for a car load, so it would be necessary to load other material in same car.

Height of Ceiling 8 ft. 3 in. **Floor** joists 2x8. **Ceiling** joists 2x4. **Studding** 2x4. **Rafters** 2x4. All No. 1 Fir dressed one side and one edge. All joists, studding and rafters spaced 16 in. on center.

Sub-Floors 1x8 No. 1 Fir Shiplap. **Red Rozin** paper for floor lining. **Wall Sheathing** 1x8 No. 1 Fir Shiplap and Tar Felt paper. **Best** Grade Clear Red Cedar Siding.

Inside Doors No. 122. Front Door No. 115, or other door of similar price. For complete additional specifications see page 9.

See pages 8 and 9 for what we furnish.

Additions and Extras: Storm Doors and Storm Sash complete, extra, $45.00. **Screens** for windows and O. S. Doors, extra, $27.50.

Extra price for complete paint and hardware will be quoted on request.

Plans complete for this house, $3.00. Free plan offer on page 6.

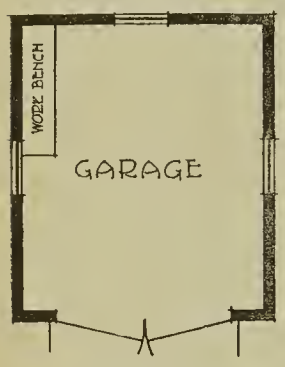

Floor Plan.

GARAGES IN SEVERAL SIZES

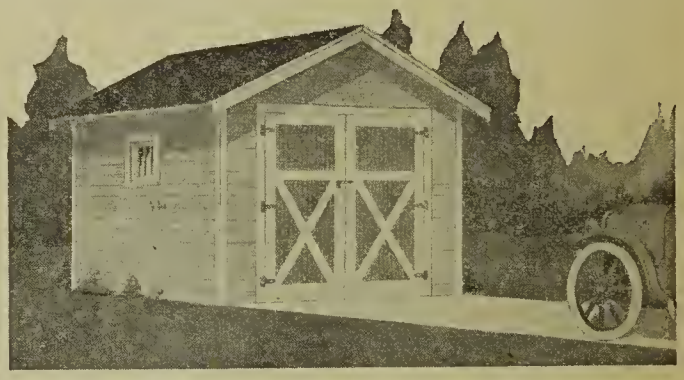

The Garage shown above can be furnished in any of the sizes listed below at prices shown. Please note that a separate price is quoted for flooring for garages. This is done for the reason that some people may want flooring, while others do not.

Other sizes and designs of garages can be furnished at proportionate prices. Tell us your requirements and let us quote you a price on garage to be shipped in connection with your house or barn bill.

SPECIFICATIONS

Sills 4x4, full length **Wall Studs** 2x4, spaced 24 in. on center. **Rafters** 2x4 spaced 24 in. on center. **Rafter** Ties 2x4 spaced 48 in. apart. Roof boards laid solid. Covered with 2-ply Rubber Roofing. **Siding** 1x6 Clear Fir Drop Siding. Outside finish and trim, including doors, of clear fir lumber. We furnish all lumber, roofing, finish and sash.

PRICES F. O. B. SEATTLE

Size—	Price Without Flooring	Extra for Flooring
10x14 ft.	$ 92.00	$10.00
10x16 ft.	98.00	12.00
12x14 ft.	102.50	12.00
12x16 ft.	107.50	13.00
12x18 ft.	112.50	14.00
14x16 ft.	117.50	16.00
14x18 ft.	125.00	18.00

Flooring consists of 2x6 Floor joists 24 inches apart, covered with 1x8 No. 1 Fir Shiplap.

Price includes two pieces 2x10 for work bench.

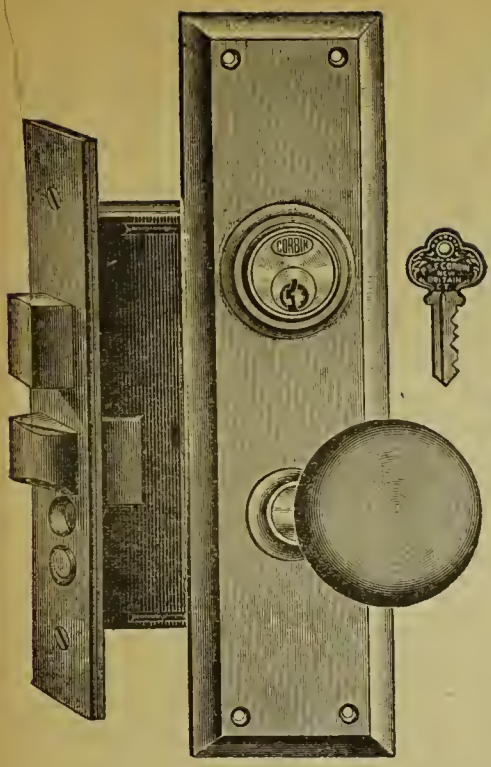

No. 720

Front Door Set. Cylinder Lock.

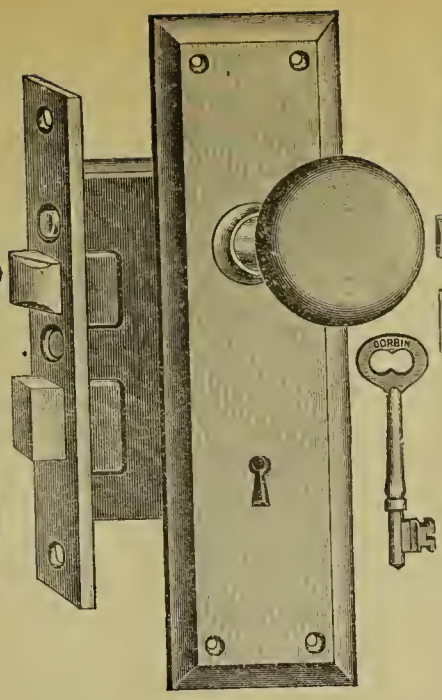

No. 620

Front Door Lock Set.

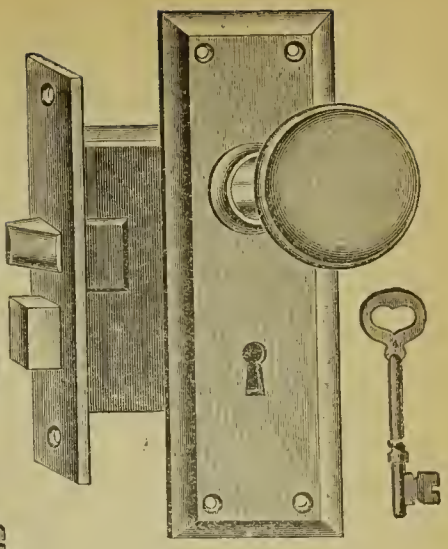

No. 621

Inside Lock Set. Also for Rear Doors.

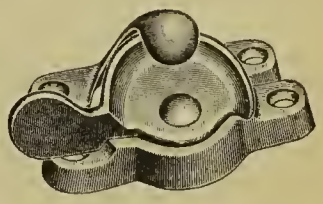

No. 183

Sash Fastener.

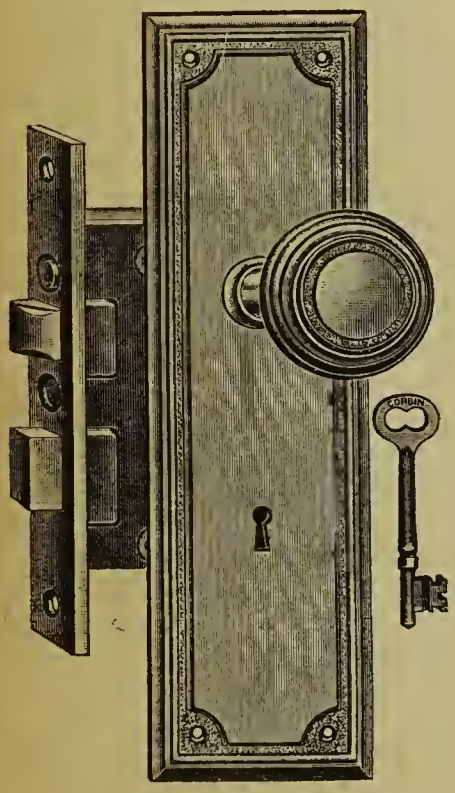

No. 618

Front Door Lock Set. Can also furnish Cylinder Lock in this design.

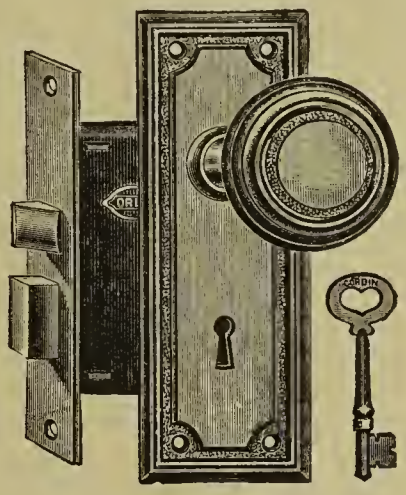

No. 619.

Inside Lock Set. Also for Rear Doors.

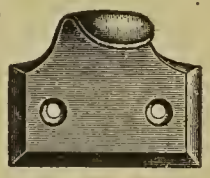

No. 218.

Hook Sash Lift.

No. 329

Bar Sash Lift.

We show on this and the following page a number of designs of finish hardware, from which selections may be made when requesting us to quote prices on hardware for our houses. These designs can be furnished in Lemon Brass or Antique Copper finish.

FINISH HARDWARE DESIGNS

Furnished only in connection with house bills of lumber and mill work sold by us.

In asking for quotations, give number of design and finish desired. In stock in either Lemon Brass, or Antique Copper finish.

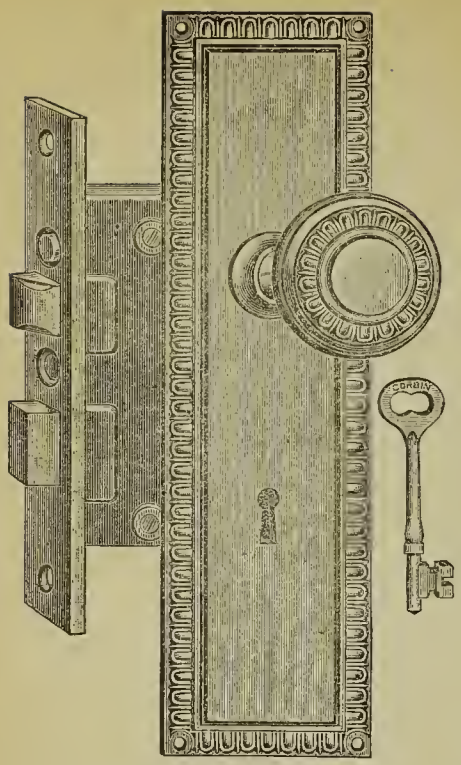

No. 606
Front Door Lock Set. Can also furnish Cylinder Lock in this design.

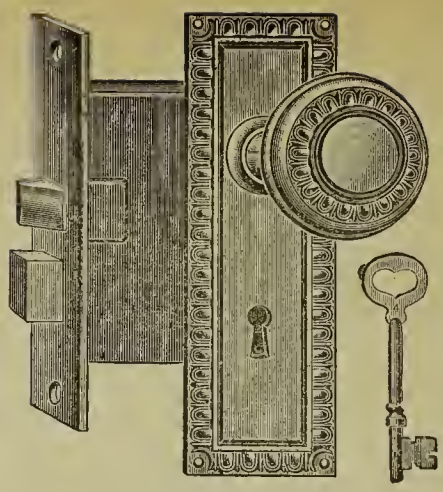

No. 607
Inside Door Lock Set. Also for Rear Doors.

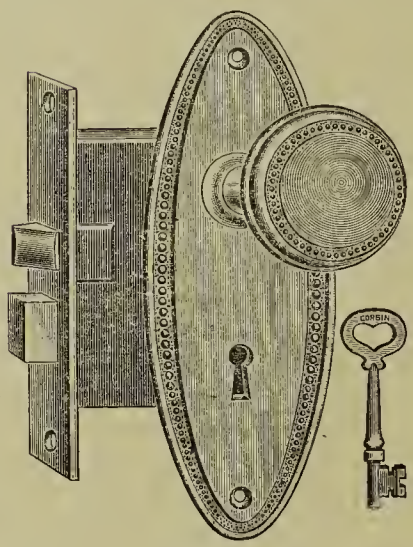

No. 610
Inside Door Lock Set. Also for Rear Doors.

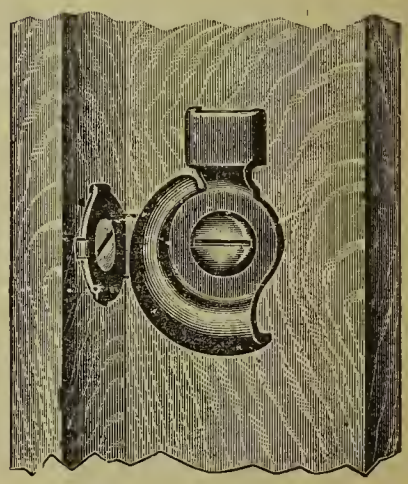

Screen and Storm Catch. In galvanized steel only.

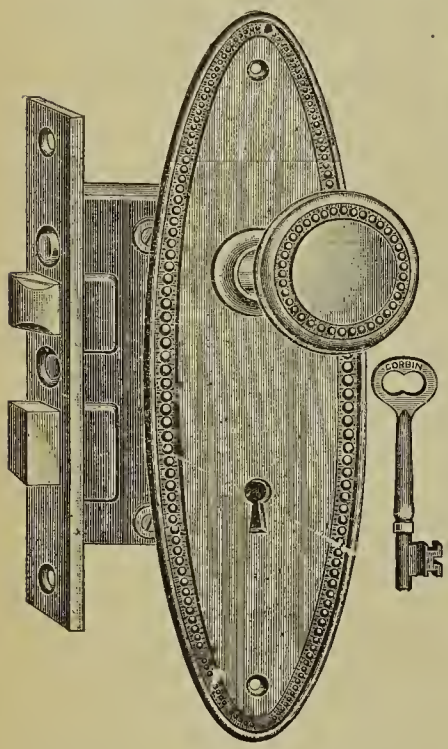

No. 609
Front Door Lock Set.

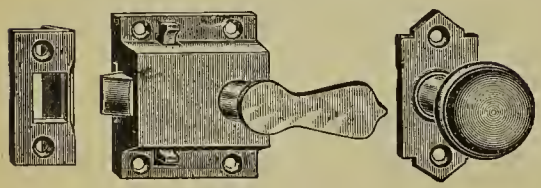

No. 134
Storm and Screen Door Catch. Lemon Brass or Antique Copper.

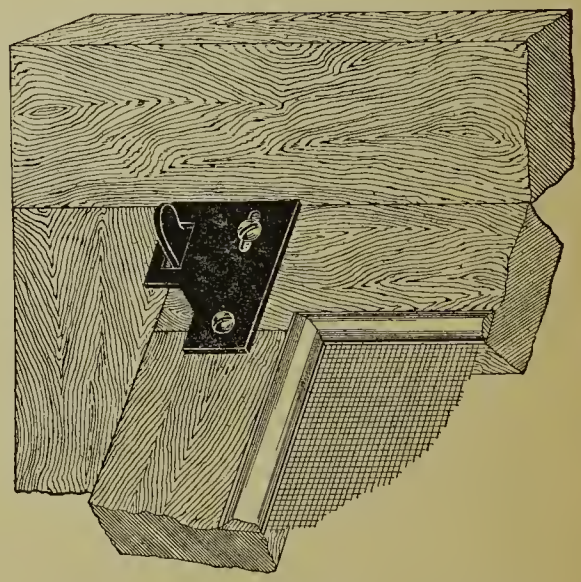

Screen and Storm Sash Hanger. In galvanized steel only.

Residence of Mr. J. H. Snyder,
Kadoka, S. D.

Residence of Mrs. D. D. Dailey,
Warwick, N. D.

Residence of Mr. Guy C. Long,
Timber Lake, South Dakota.

Residence of Mr. Chas. H. Rambow,
Fort Rice, N. D.

Residence of Mr. H. V. Ruschmeyer,
Buffalo Lake, Minnesota

Residence of Mr. John Halvorson,
Roseau, Minnesota.

Residence of Mrs. Pauline Goldberger,
Riverton, Wyoming.

Reproductions from actual photographs of a few of the many handsome and substantial residences built from our materials. Thousands of residences, barns and other buildings built from materials supplied by us will be found in fourteen western and middle western states reached by our shipments.

UP TO DATE BARNS

The barns illustrated on the following pages have been designed by our practical architects with years of experience to meet the requirements of the modern farmer and stock raiser.

It is merely a matter of individual preference in making a selection of any one of the several designs shown. They are all rigidly constructed of the very best grade of No. 1 Fir Dimension lumber, which is now recognized the world over as the strongest and most substantial framing lumber that can be obtained. The plans have been worked out to obtain the greatest amount of useful space for the least cost.

GENERAL SPECIFICATIONS

Our barns are designed to set either on concrete or masonry foundations or piers. In ordering plans for barns shown on the following pages, please state the kind of foundation you expect to use. Our reason for asking this information is, that we supply a 2x6 for masonry or concrete foundation, and a 6x6 sill for barn set on piers.

All foundation and framing lumber in our barns is best grade of No. 1 Fir Dimension lumber, dressed on one side and one edge. (For sizes see detailed specifications below.) Roof sheathing is No. 1 Common Fir Boards dressed one side, random width and lengths laid solid. Siding is 1x6 No. 2 Clear and Better Fir, which is the best grade made. Roof is covered with best quality of Extra *A* Red Cedar shingles. Following is a detailed specification of sizes and kinds of materials used:

SILLS	2x6 for concrete foundation.
"	6x6 when set on piers.
STUDS	2x6, 24 inches on center.
PLATES	2x6, laid double.
RAFTERS	2x6, 24 inches on center.
MOW JOISTS	2x8, 24 inches on center for smaller barns.
" "	2x10, 24 inches on center for large barns.
GIRDERS	6x8.
POSTS	6x6.
STALL PARTITIONS	2x12.
MANGER FRONTS	2x12.
MOW FLOOR	1x6 D&M Fir Flooring.
SIDING	1x6 best grade Clear Fir Drop Siding.
ROOF BOARDS	No. 1 Common Fir S1S, random widths and lengths.
SHINGLES	Extra *A* Red Cedar.
DOOR MATERIAL	4 in. Clear Fir Ceiling.
OUTSIDE FINISH	Best grade Clear Soft Fir.
TRACK BEAM	4x6 Select Common.
SASH	8x10, 4 lights.

Devils Lake, N. D., Oct. 25, 1919.

Contractors Lumber Supply Co.
Seattle, Washington.

Sirs:

I am enclosing two kodak pictures of my barn built from the lumber ordered from your company. I have been entirely satisfied in every respect with the dealings through your firm and sometime within the next year or two when we build a house perhaps we may be able to do business also.

I am pleased to have rendered this little service to your company and will look for a copy of the book for 1920.

Very truly yours,
B. A. OSBORNE.

If the retail lumber dealer offers to meet our price or come anywhere near it, it will be at your expense. We sell you lumber at wholesale mill price and if the retail dealer offers to sell at our figure he is sacrificing all his profit. If he cuts his price isn't it only natural that he would try to make up for it in another way? Failing to get the price originally asked he will try to substitute poor grades and add a big bill of "extras."

OUR FREE PLAN OFFER

We have prepared at great expense complete plans, blue prints and specifications fully explaining every detail of the construction of the barns shown on following pages.

These plans, blue prints and specifications are absolutely free to our customers. All we ask is a deposit of $3.00 to protect ourselves from curiosity seekers and the agents of retail lumber yards, who would order plans just to put us to trouble and unnecessary expense. When material is purchased from us, we allow you credit for the $3.00 deposited, so the plans will not cost you one cent. We furnish with the plans a complete set of specifications, and material list describing all material and its location in the building, so that anyone having a reasonable experience in building construction will have no trouble in erecting the barn.

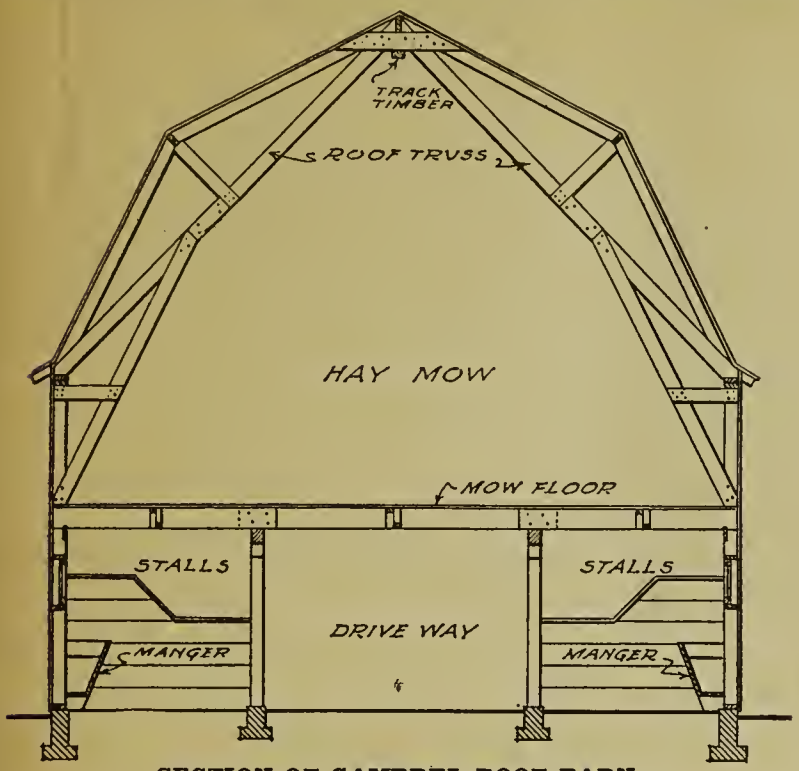

SECTION OF GAMBREL ROOF BARN

The above cut illustrates the contruction of truss for our Gambrel roof barns. The principal rafters, the sway braces, collar ties and other braces are of heavy plank, the size depending upon the size of barn, and are all doubled, two pieces of each being used where only one piece of each is visible in section above. This makes a doubly strong truss, and it will withstand the heaviest strain. From grade line to mow floor, the above cut shows a typical construction found in all our barns.

SPECIAL PLAN OFFER

Realizing that no two farmers may need the same size and arrangement of barn, we have established a special barn plan department, which is also free to our customers.

In case you do not find a barn plan in this book which conforms to your ideas, or one that can not be made to suit you by making slight alterations, simply send us a rough sketch and description of the plan you want to use, stating the width, length, height of studs, kind of roof construction, and any other information you can think of, together with a deposit of $5.00, will furnish you with an expert architect's preliminary blue print sketch of barn, drawn to scale, consisting of floor plan, showing location of stalls, mangers, bins, stairway, etc.; and a sectional framing elevation showing construction and style of roof and all structural features. This preliminary sketch gives you a good outline of your ideas worked out in a practical way. This will be sent to you for your approval, corrections and further suggestions. You can then return the sketch to us with your corrections noted, together with $5.00 additional, and we will make you a complete set of blue print plans. These plans consist of floor plan, sectional elevation, end elevation, side elevation, and other details. With these plans we will send you our guaranteed material specification estimate, describing the quality, kind and size of all material to be furnished, also quoting you a GUARANTEED PRICE F. O. B. Cars, your station. This entire outfit will cost you only a temporary deposit of $10.00 which will be refunded when material is purchased from us. You will thus get complete plants according to your own ideas absolutely free.

"I SAVED $200 IN BUYING FROM YOU"

Contractors Lumber Supply Co.
Seattle, Washington

Colony Bay, Montana, Dec. 5, 1919.

Gentlemen:

In reply to your letter am sorry to say that I have no picture of my barn. I have the best barn in this part of the country and the lumber that I got of you was better than I could have got at any of the yards here; besides I saved $200.00 in buying from you. I will send you photo when I have some made.

W. B. STURGILL.

NO MONEY DOWN are the terms we offer. We take all the risk. Shipments made subject to your inspection. We let you be the judge. See our terms of sale on first pages of this catalogue.

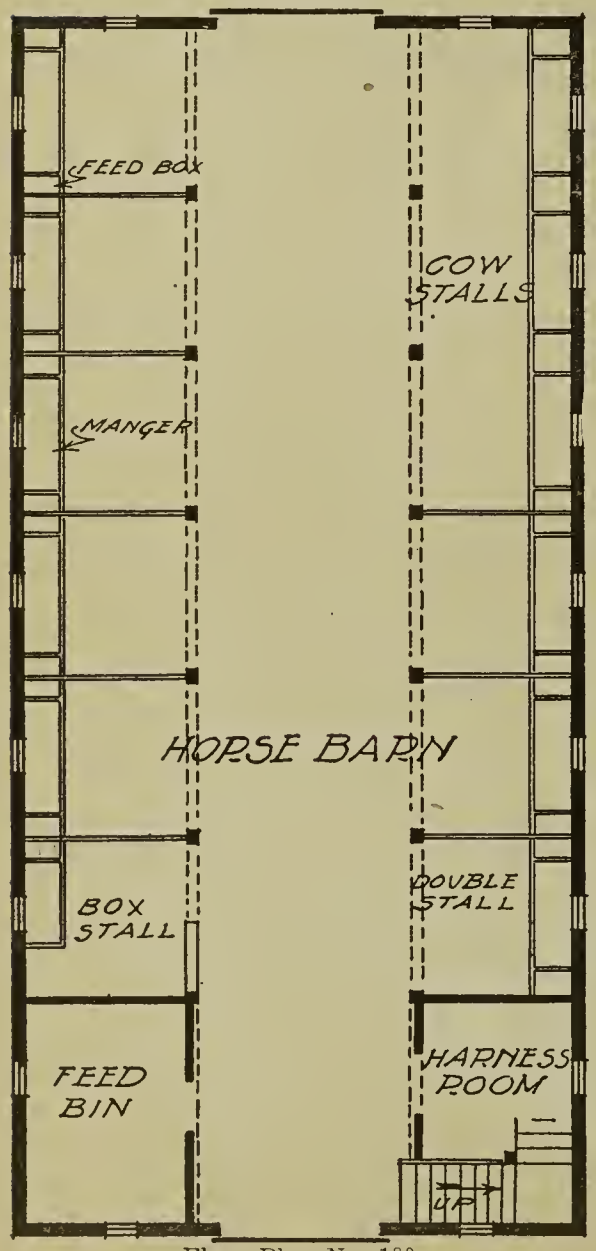

Floor Plan No. 180

BARN DESIGN NO. 180

The above cut illustrates the popular and practical Gambrel roof barn which is a favorite with a big majority of barn owners.

The floor plan shown on this page presents a practical and convenient arrangement which meets with the demand for a combination horse and cow barn. This arrangement may be modified to suit the special needs of the individual farmer, without materially increasing the cost.

Below you will find a list of stock sizes for which blue print plans and specifications can be furnished by return mail. For sizes other than shown below, we will furnish blue print plans and specifications in accordance with our SPECIAL PLAN offer on page 69.

Prices on any of these barns delivered at your station will be cheerfully quoted on request. In asking for quotations, please state size of barn, design number, height of studs and floor plan number. If changes are desired in floor plan, send a rough pencil sketch showing arrangement and size of stalls, etc.

Our delivered prices will always include guaranteed sufficient quantities of all necessary lumber, shingles, finish and barn sash to complete the barn in accordance with our blue print plans and specifications, excepting plank flooring for stalls. If plank flooring is wanted, please so advise, and a separate price will be quoted on same. Specification of material we furnish for these barns will be found on pages 68 and 69.

Width	Length	Height of Studs	Floor Plan
28	40	14 ft.	No. 180
28	50	14 ft.	No. 180
28	60	14 ft.	No. 180
28	70	14 ft.	No. 180
30	40	14 ft.	No. 180
30	50	14 ft.	No. 180
30	60	14 ft.	No. 180
30	70	14 ft.	No. 180
50	100	16 ft.	No. 200

Floor plan No. 200 will be found on page 74.

PLANS COMPLETE for barn of this design in any of the sizes listed on this page. Read page 69 explaining how to get these plans free. **$3.00**

Prices on complete hardware and paint for any of the barns listed on this page will be quoted on request.

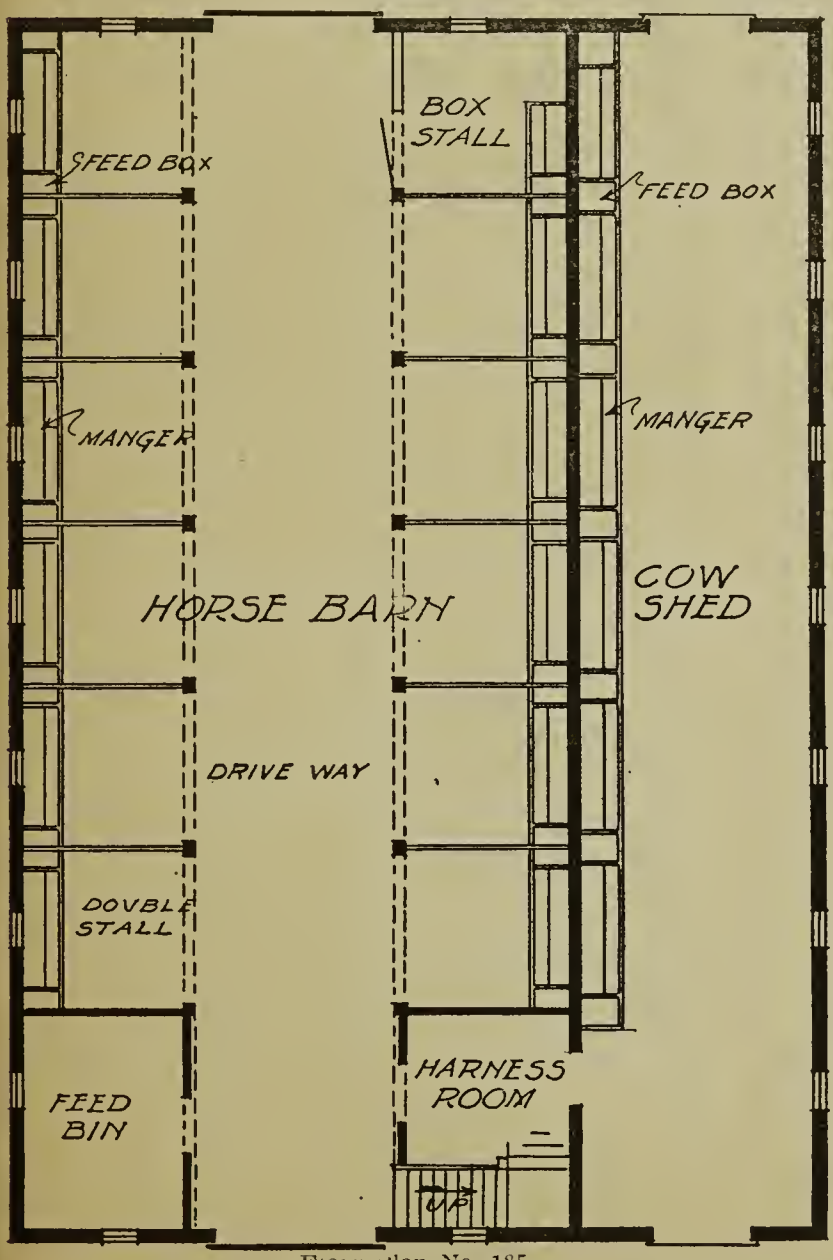

Floor Plan No. 185

BARN DESIGN NO. 158

The main barn shown above is of the same general plan as our design No. 180 shown on preceding page, with a 12 ft. lean-to added. The lean-to provides a commodious cow shed at little additional expense. This is one of the most economical barns that can be built. Any number of slight changes may be made in the floor plan, without increasing the cost.

Below you will find a list of stock sizes for which blue print plans and specifications can be furnished by return mail. For sizes other than shown below, we will furnish blue print plans and specifications in accordance with our SPECIAL PLAN offer on page 69.

Prices on any of these barns delivered at your station will be cheerfully quoted on request. In asking for quotations, please state size of barn, design number, height of studs and floor plan number. If changes are desired in floor plan, send a rough pencil sketch showing arrangement and size of stalls, etc.

Our delivered prices will always include guaranteed sufficient quantities of all necessary lumber, shingles finish and barn sash to complete the barn in accordance with our blue print plans and specifications, excepting plank flooring for stalls. If plank flooring is wanted, please so advise and a separate price will be quoted on same. Specifications of material we furnish for these barns will be found on pages 68 and 69.

Width	Length	Height of Studs
40	40	14 ft.
40	50	14 ft.
40	60	14 ft.
40	70	14 ft.
42	40	14 ft.
42	50	14 ft.
42	60	14 ft.
42	70	14 ft.

PLANS COMPLETE for barns of this design in any of the sizes listed on this page. **$3.00**
Read page 69 explaining how to get these plans free.

Prices on complete hardware and paint for any of the barns listed on this page will be quoted on request.

CONTRACTORS LUMBER SUPPLY COMPANY, SEATTLE, WASH.

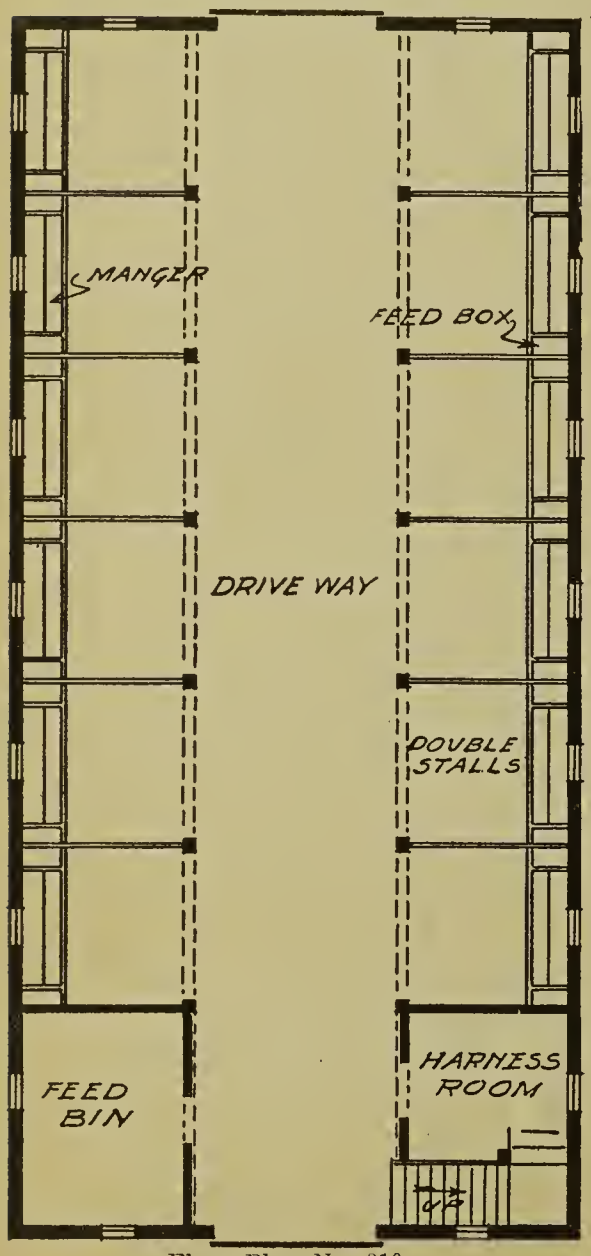

Floor Plan No. 210

BARN DESIGN NO. 210

This Gothic type of barn roof is a slight variation from, and we believe an improvement over our circle roof design No. 200, shown on page 74, which proved so popular last year. The Gothic roof provides for increased mow space free from obstructing supports of any kind.

Experience has shown that this type of roof possesses greater wind resisting qualities and is therefore less liable to damage from high winds than any kind of roof heretofore designed. We are advised by a customer in North Dakota to whom we sold a barn of this type last year, that in a recent cyclone which traversed his part of the state, not one barn with a Gothic or circle roof was destroyed, while dozens of barns with the old style roofs were utterly demolished.

Floor plan shown is merely suggested as a practical and convenient arrangement for a horse barn. This plan may be modified to suit special needs without materially adding to cost.

Prices on barn of this design in any size delivered at your station will be cheerfully quoted on request. In asking for quotations please state size of barn wanted, and if change is wanted in floor plan, send us a pencil sketch of your requirements.

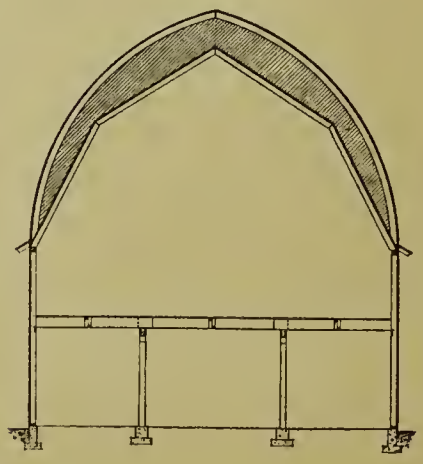

In above section the shaded part shows additional mow space in this type of roof as compared with Gambrel roof.

PLANS COMPLETE for barn of this design in any of stock sizes listed on page 70 **$3.00**

Other sizes furnished in accordance with our SPECIAL BARN PLAN offer on page 69. Free plan offer on page 69.

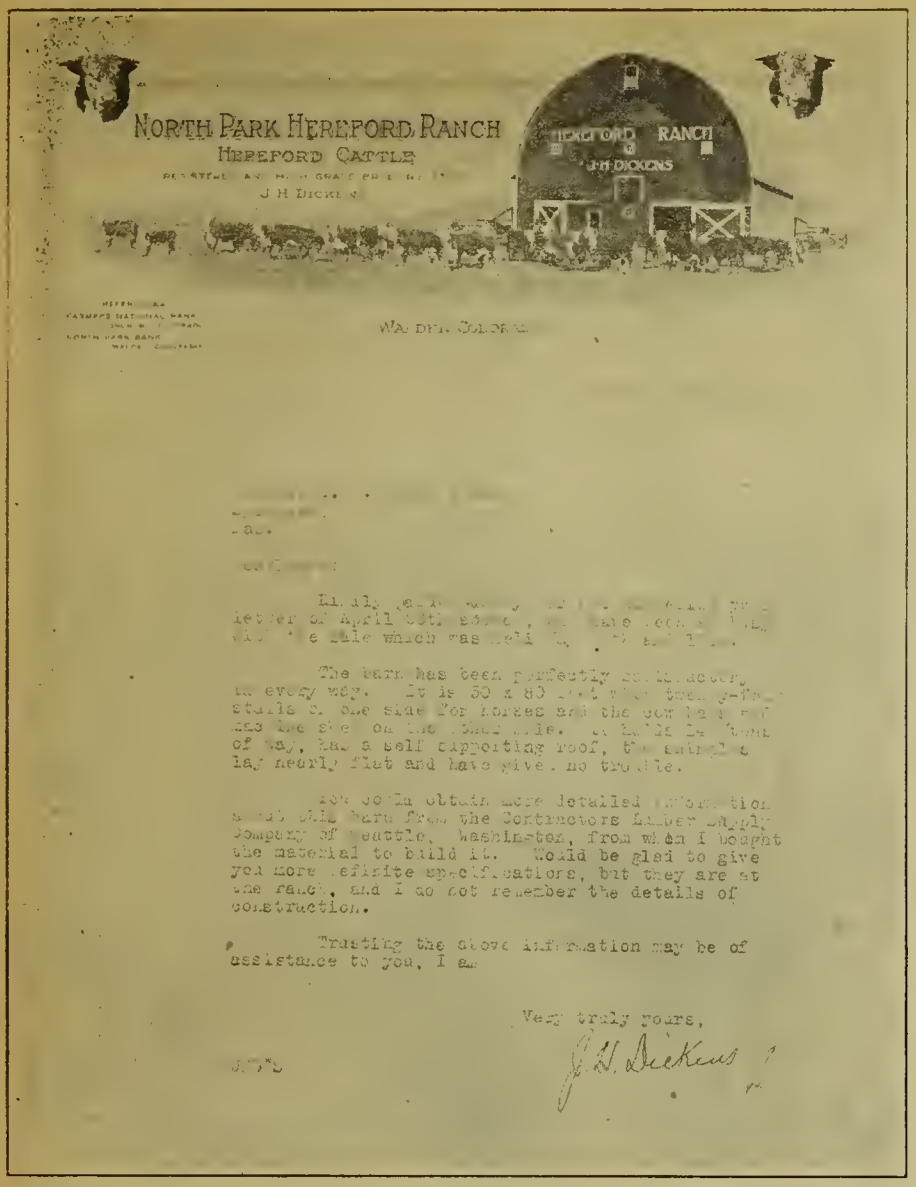

NORTH PARK HEREFORD RANCH
HEREFORD CATTLE

Walden, Colorado.

The barn has been perfectly satisfactory in every way. It is 50 x 80 feet with twenty-two stalls on one side for horses and the cows on the other side. It holds 50 tons of hay, has a self supporting roof, the rafters lay nearly flat and have given no trouble.

You could obtain more detailed information about this barn from the Contractors Lumber Supply Company of Seattle, Washington, from whom I bought the material to build it. Would be glad to give you more definite specifications, but they are at the ranch, and I do not remember the details of construction.

Trusting the above information may be of assistance to you, I am

Very truly yours,

J. H. Dickens

Walden, Colo., June 23, 1919.

Contractors Lbr. Supply Co.
Seattle, Wash.

Gentlemen:

Regarding your letter of June 12th, wish to state that you may use my letter to I. W. Baker & Sons, of May 24th in your 1920 catalogue.

I might add that my barn has been entirely satisfactory, and I think it the only barn for this country.

It is very much out of the ordinary, both in appearance and in hay capacity. I have had a great many compliments on same from ranchmen from all parts of the country, and I think it quite an advertisement in itself.

Yours very truly,

J. H. DICKENS.

Circle roof barn of Mr. N. V. Anderson, Cowles, Nebraska, under construction.

Circle roof barn of Mr. J. P. Walde, Wrawick, North Dakota.

We show above photograph reproductions of circle roof barns built by our custmers from plans and material supplied by us. The circle roof and gothic roof is the latest thing in barn construction. The rafters (or bents) are furnished by us band sawed to proper radius.

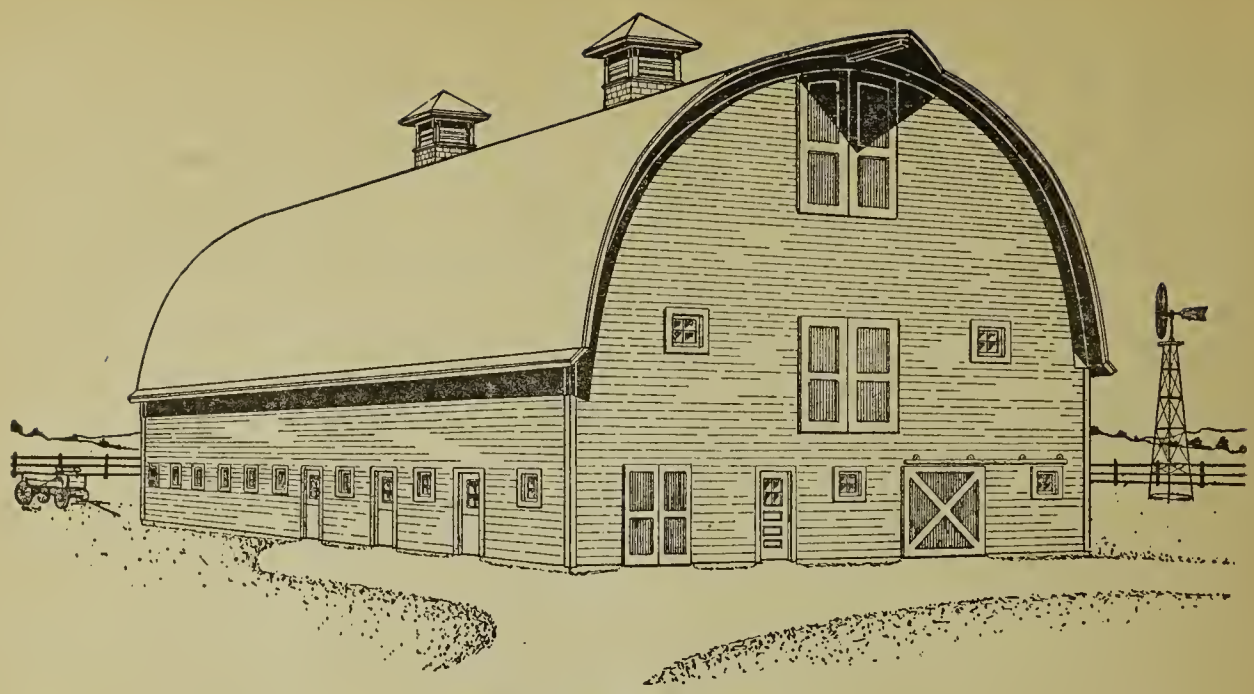

BARN DESIGN NO. 200

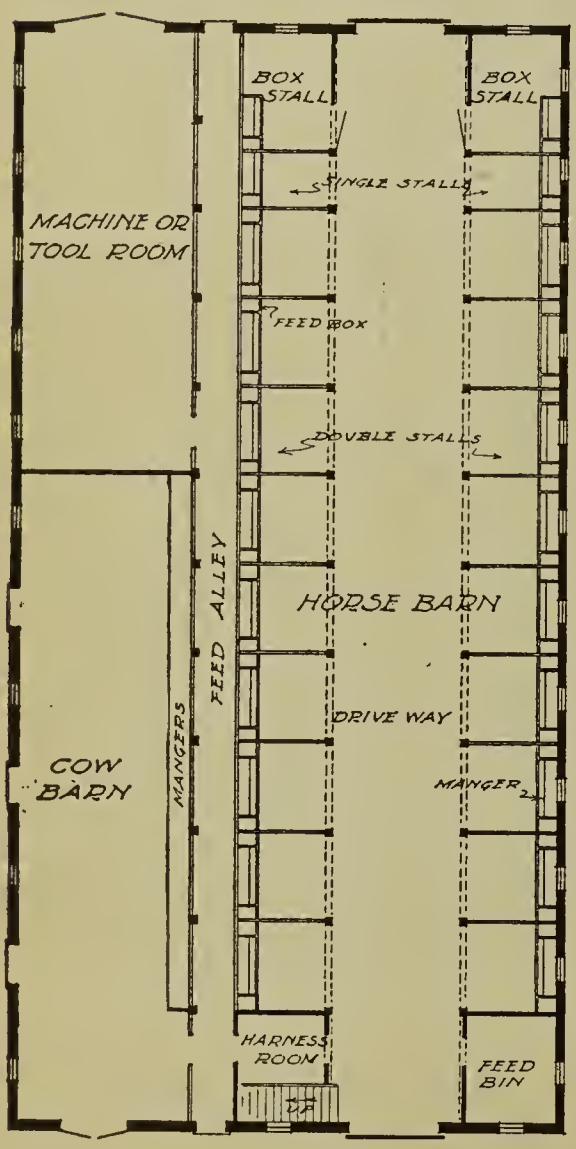

Floor Plan No. 200

Width	Length	Height of Studs	Floor Plan
30	60	14 ft.	No. 180
50	100	14 ft.	N. 200

Write for prices delivered at your station.

A great many farmers who have built this design with our material have told us that it is by far the most attractive and most practical barn that can be built. The only reason why there are fewer of these barns built than the other designs shown is because the construction of the roof is not understood. It is thought to be very difficult and expensive. This is not the case. The construction is very simple and is fully explained and shown in our complete working blue print plans and specifications which are free to our customers.

There is no tendency for the roof to spread necessitating the use of heavy trusses since the bearing is directly down upon the studs. The mow of this barn is all space and the noticeable feature is the absence of trusses.

The roof is shingled over its entire surface. Rubber roofing is supplied to extend well down on the sloping sides.

This plan as shown is 50 feet by 100 feet and has stall space for 38 horses, not including the two box stalls. If the machine or tool room is not needed the partition may be omitted, making room for 22 cows.

This style of roof is a decided favorite among our customers. The extra cost of material over the Gambrel roof is very slight and we know it to be a fact that contractors who understand our proposition of milling the rafters at our mills have offered to build the larger sizes for as much as $40.00 less than a barn of the same size with the Gambrel roof.

There is lots of light and plenty of ventilation. The side doors to cow shed are specially made dutch doors so that the top half may be opened and the bottom left closed.

Any number of slight changes may be made in the floor plan, without increasing the cost.

We guarantee to furnish all lumber, shingles, rubber roofing and millwork in sufficient quantities to complete each barn according to our plans and specifications, except plank flooring for stalls, which is extra. Price on plank flooring will be quoted on request. Complete specifications of all material we furnish for these barns will be found on pages 68 and 69.

PLANS COMPLETE for barns of this design in any of the sizes on this page. **$3.00**
Read page 69 explaining how to get these plans free.

Prices on complete hardware and paint for any of the barns listed on this page will be quoted on request.

FIR FRONT DOORS

No. 103.
1¾ Inches Thick.

Size—	Bevel Plate.	Double Str'gth
2- 8x6- 8	$28.00	$15.50
2-10x6-10	27.00	15.50
3- 0x7- 0	27.00	15.50

Other sizes at proportionate prices.

No. 102
1¾ Inches Thick.

Size—	Bevel. Plate.	Double Str'gth
2- 8x6- 8	$28.00	$15.50
2-10x6-10	30.00	17.50
3- 0x7- 0	30.00	17.50

Other sizes at proportionate prices.

No. 104.
1¾ Inches Thick.

Size—	Bevel. Plate.	Double Str'gth
2- 8x6- 8	$25.50	$12.50
2-10x6-10	27.50	14.00
3- 0x7- 0	27.50	14.00

Other sizes at proportionate prices.

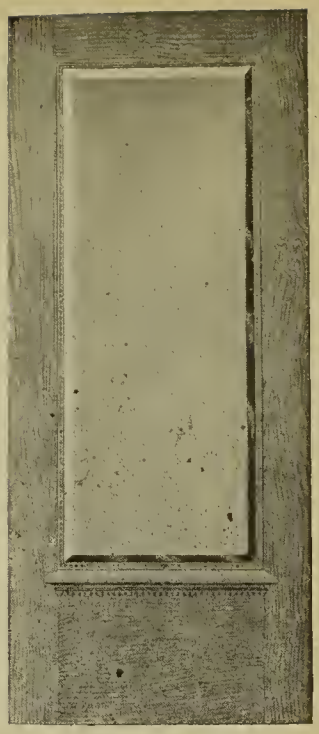

No. 106.
1¾ Inches Thick.

Size—	Bevel. Plate.	Double Str'gth
2- 8x6- 8	$27.50	$13.50
2-10x6-10	30.00	15.00
3- 0x7- 0	33.50	15.00

Other sizes at proportionate prices.

No. 107.
1¾ Inches Thick.

Size—	Bevel. Plate.	Double Str'gth
2- 8x6- 8	$17.50	$12.00
2-10x6-10	17.50	12.00
3- 0x7- 0	17.50	12.00

Other sizes at proportionate prices.

No. 108.
1¾ Inches Thick.

Size—	Bevel. Plate.	Double Str'gth
2- 8x6- 8	$17.50	$12.00
2-10x6-10	17.50	12.00
3- 0x7- 0	17.50	12.00

Other sizes at proportionate prices.

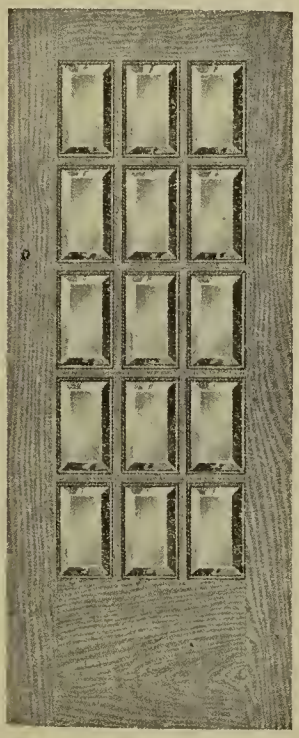

No. 109.
1¾ Inches Thick.

Size—	Bevel. Plate.	Double Str'gth
2- 8x6- 8	$28.50	$15.00
2-10x6-10	28.50	15.00
3- 0x7- 0	28.50	15.00

Other sizes at proportionate prices.

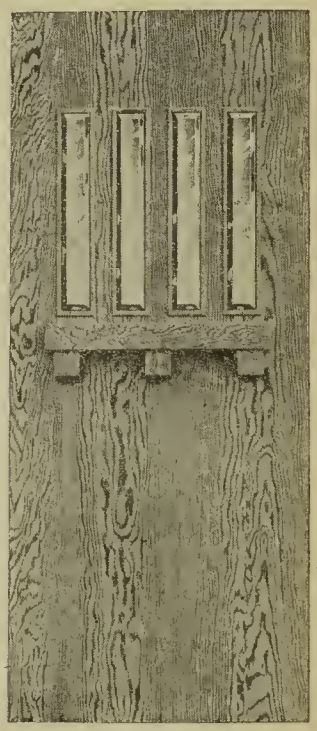

No. 110.
1¾ Inches Thick.

Size—	Bevel Plate.
3- 0x7- 0	$28.50

Other sizes at proportionate prices.

Prices shown are delivered at your station in connection with car load orders.

DOORS

No. 111

1¾ Inches Thick.
Bevel Plate.

3- 0x7- 0 _____$37.50

Other sizes at proportionate prices.

No. 112

1¾ Inches Thick.

Size—	Bevel Plate.	Double Str'gth
2- 8x6- 8	$17.50	$11.50
2-10x6-10	17.50	11.50
3- 0x7- 0	17.50	11.50

Other sizes at proportionate prices.

No. 113

1¾ Inches Thick.
Bevel Plate.

2- 8x6- 8 _____$33.00
2-10x6-10 _____ 33.00
3- 0x7- 0 _____ 33.00

Other sizes at proportionate prices.

No. 114

1¾ Inches Thick.
Bevel Plate.

2- 8x6- 8 _____$18.50
2-10x6-10 _____ 18.50
3- 0x7- 0 _____ 18.50

Other sizes at proportionate prices.

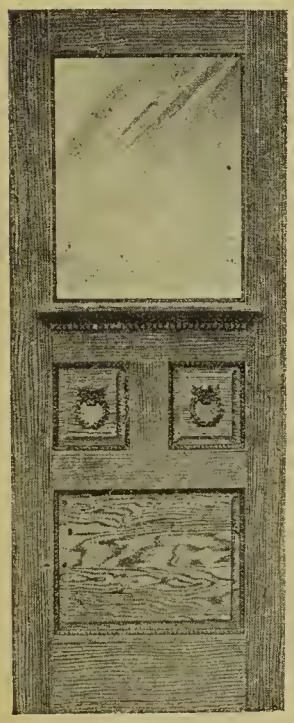

No. 118

1¾ Inches Thick.

Size—	Bevel Plate.	Double Str'gth
2- 8x6- 8	$20.00	$10.00
2-10x6-10	23.00	14.00
3- 0x7- 0	24.50	15.00

Other sizes at proportionate prices.

No. 119

1¾ Inches Thick.

Size—	Bevel Plate.	Double Str'gth
2- 8x6- 8	$19.00	$ 9.50
2-10x6-10	21.00	12.00
3- 0x7- 0	23.00	13.50

Other sizes at proportionate prices.

No. 117

1⅜ Inches Thick.
Glazed Double Strength.

2- 8x6- 8 _____$7.50
2-10x6-10 _____ 11.50
3- 0x7- 0 _____ 11.50

Other sizes at proportionate prices.

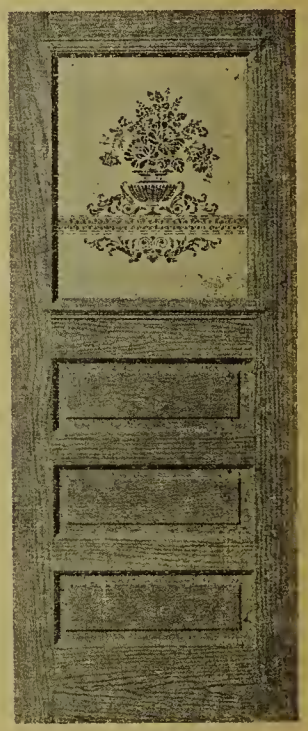

No. 98

1¾ Inches Thick.
Glazed with Figured Glass.

2- 8x6- 8 _____$10.00
2-10x6-10 _____ 13.00
3- 0x7- 0 _____ 14.00

Other sizes at proportionate prices.

Prices shown are delivered at your station in connection with car load orders.

DOORS

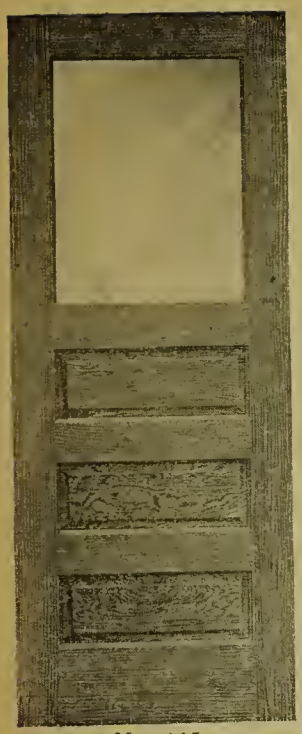

No. 115

1⅜ Inches Thick.
Double Strength Glass

2- 8x6- 8	$ 6.50
2-10x6-10	9.00
3- 0x7- 0	10.00

Other sizes at proportionate prices.

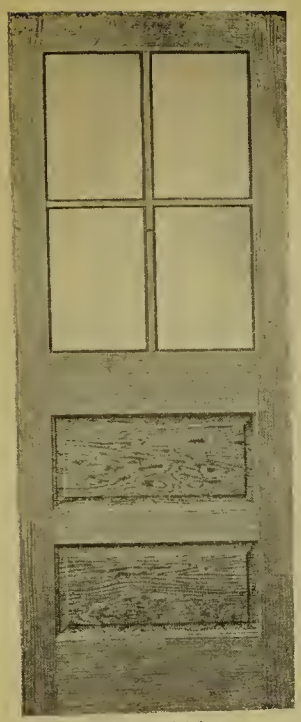

No. 116

1⅜ Inches Thick.
Double Strength Glass

2- 8x6- 8	$ 6.50
2-10x6-10	9.00
3- 0x7- 0	10.00

Other sizes at proportionate prices.

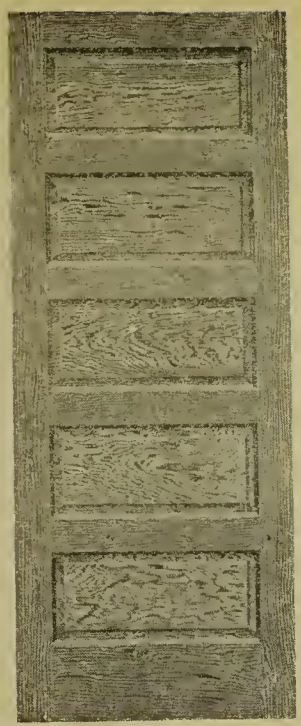

No. 122

5-Cross Panel.

Size—	1⅜	1¾
2-0x6-0	$4.25	----
2-6x6x6	4.90	----
2-6x6-8	5.00	----
2-8x6-8	5.00	$7.00
2-8x7-0	5.90	7.90
3-0x7-0	6.25	8.50

Other sizes at proportionate prices.

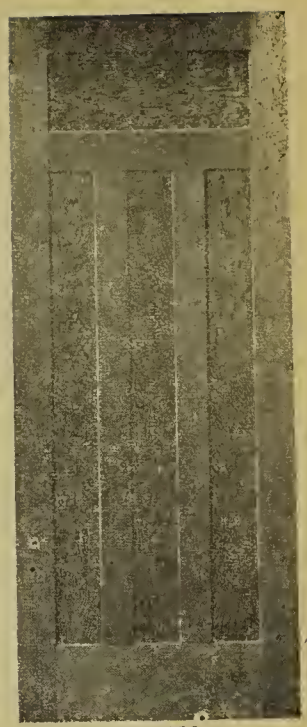

No. 123
Craftsman.

Size—	1⅜	1¾
2-0x6-0	$4.75	----
2-6x6-6	5.50	----
2-6x6-8	5.60	----
2-8x6-8	5.70	$8.00
2-8x7-0	6.60	9.50
3-0x7-0	7.25	10.25

Other sizes at proportionate prices.

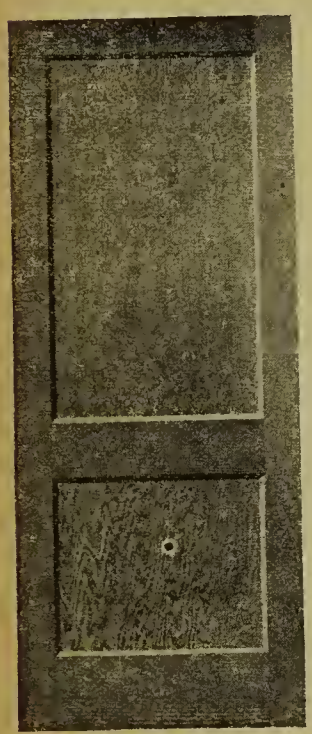

No. 125.
Two Panel.

Size—	1⅜	1¾
2-0x6-0	$4.75	----
2-6x6-6	5.50	----
2-6x6-8	5.60	----
2-8x6-8	5.70	$8.00
2-8x7-0	6.60	9.50
3-0x7-0	7.25	10.25

Other sizes at proportionate prices.

No. 124
One Panel.

Size—	1⅜	1¾
2-0x6-0	$4.75	----
2-6x6-6	5.50	----
2-6x6-8	5.60	----
2-8x6-8	5.70	$8.00
2-8x7-0	6.60	9.50
3-0x7-0	7.25	10.25

Other sizes at proportionate prices.

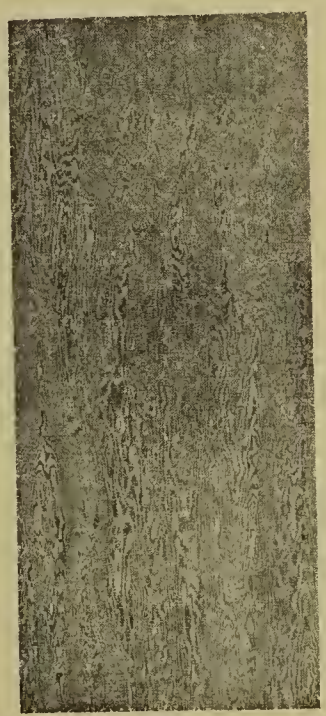

No. 101

Slab Door.

Size—	1⅜	1¾
2- 8x6- 8	$15.00	$15.00
2-10x6-10	17.50	17.50
3- 0x7- 0	19.50	19.50

Other sizes at proportionate prices.

No. 127
Mirror Doors.
Plain or Bevel Plate Mirror

1⅜ Inches Thick.	
2-0x6-0	$29.00
2-6x6-6	43.00
2-6x6-8	44.00
2-8x6-8	48.00

Other sizes at proportionate prices.

Prices shown are delivered at your station in connection with car load orders.

CHINA CLOSET, BOOK CASE AND CUPBOARD DOORS

No. 129.
1⅛ Inches Thick.
1-6x3-0 ------$4.75
1-6x4-0 ------ 6.00

No. 128
1⅛ Inches Thick.
1-6x3-0 ------$2.50
1-6x4-0 ------ 3.00

BUFFET SLAB
No. 147.
1⅛ Inches Thick.
1-6x2-0 ------$5.50
1-6x2-6 ------ 5.50
1-6x3-0 ------ 5.50
1-8x2-0 ------ 5.50
1-8x2-6 ------ 5.50
1-8x3-0 ------ 5.50

Prices shown are Delivered at your station in connection with car load orders.

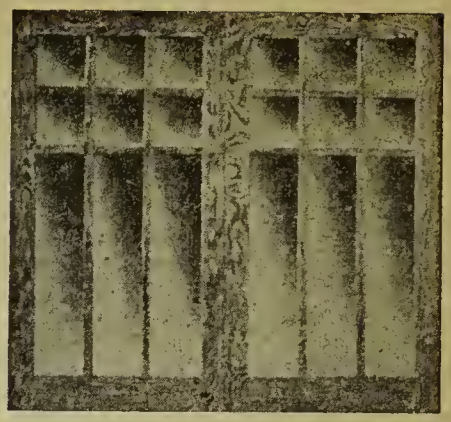

This cut shows doors in pairs.
No. 130.
¾ Inches Thick.
1-6x3-0, per door----------24.75
1-6x3-6, per door---------- 5.50

No. 146

No. 145

No. 144

CUPBOARD DOORS
1⅛ Inches Thick.
1-6x2-6 ----------$2.00
1-6x3-0 ---------- 2.00
1-8x2-6 ---------- 2.00
1-6x4-0 ---------- 2.50
1-8x4-0 ---------- 2.50

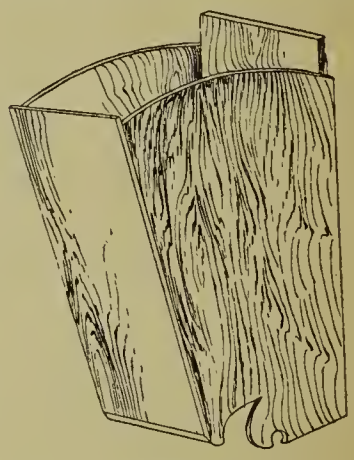

FLOUR BINS
Price, each ----------$3.00
16 in. wide, 16 in. deep and 24 in. high.

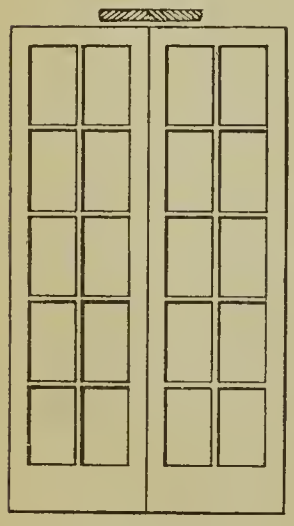

No. 126
1¾ Inches Thick.
Glazed Double Strength.
Per Pair
4-0x7-0 ----------$20.00
5-0x7-0 ---------- 22.50
Other sizes at proportionate prices.

French Doors and French Windows

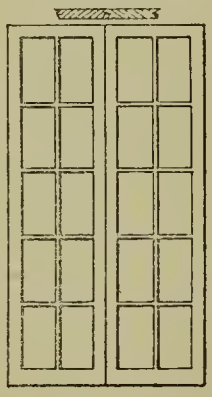

No. 140
1⅜ Inches Thick.
Glazed D. S.
Per Pair
2-10x5-2 ----$ 9.00
2-10x5-6 ---- 9.50
3- 8x5-2 ---- 10.00

Prices shown are delivered at your stataion in connection with car load orders.

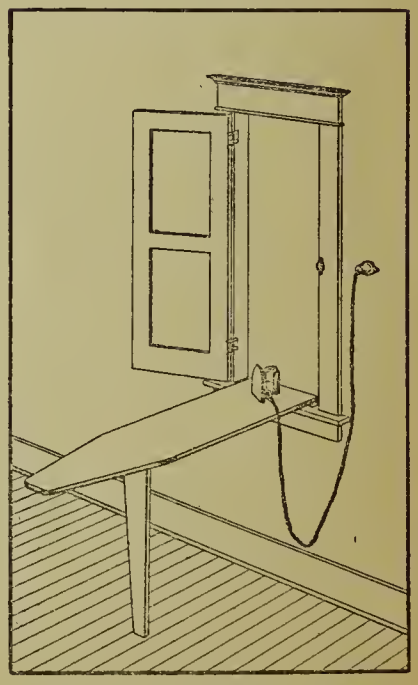

FOLDING IRONING BOARD AND CABINET
Prices complete, each--- ----$8.00

QUEEN ANNE WINDOWS

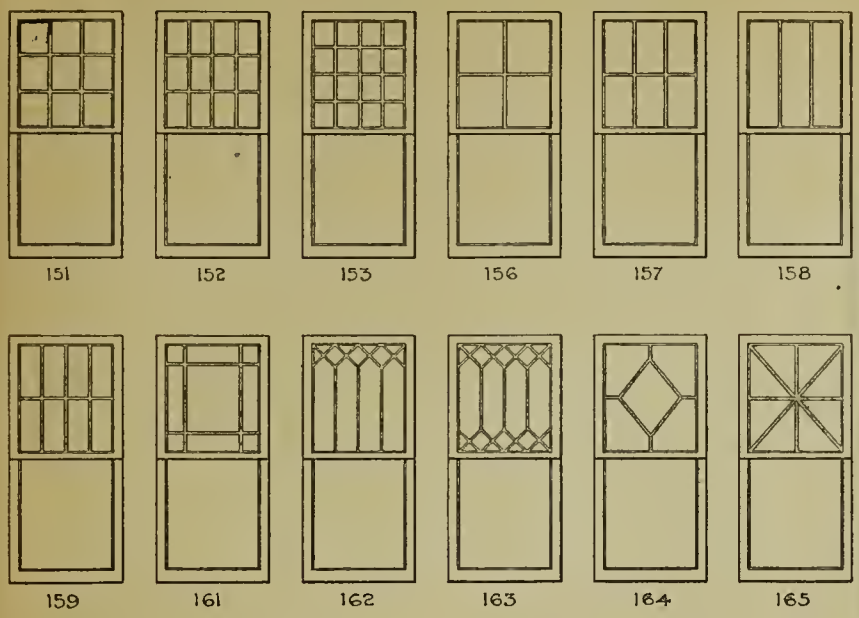

The above illustrates the Quen Anne style of windows which are very popular in bungalows or cottages. The cut up top relieves the plain effect of the ordinary two light window and adds a touch of beauty to any home.

For prices on these windows, take the price of an ordinary two light on page — as a basis, and add 25c for each small light in Nos. 162, 163, 164 and 165, and 16c for each small light in all other designs.

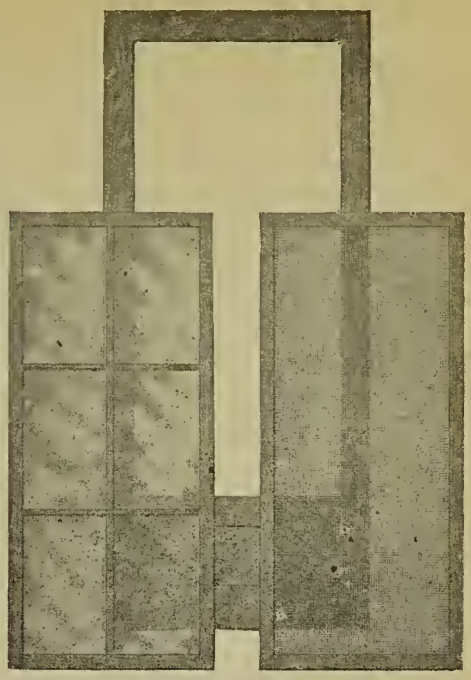

COMBINATION STORM AND SCREEN DOOR

Changed in a minute from storm to screen door. No tools necessary. Door is furnished with both sash and screen as shown. Double strength glass, galvanized wire.

Size—	Price
2- 8x6- 9	$10.50
2-10x6-11	11.00
3- 0x7- 1	11.50

SCREEN DOORS

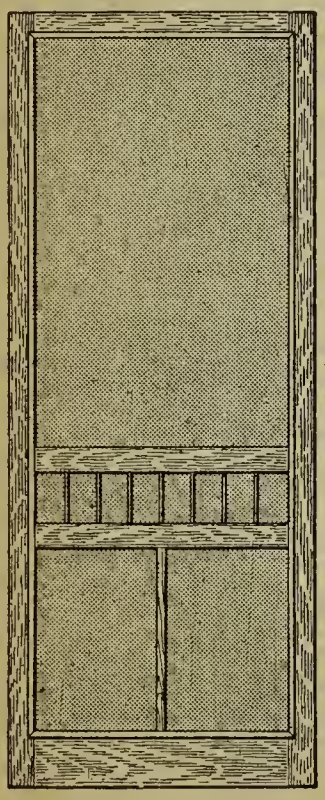

No. 523
1⅛ in. Thick. Galv. Wire.

2-8x6-9	$4.00
3-0x7-1	4.25

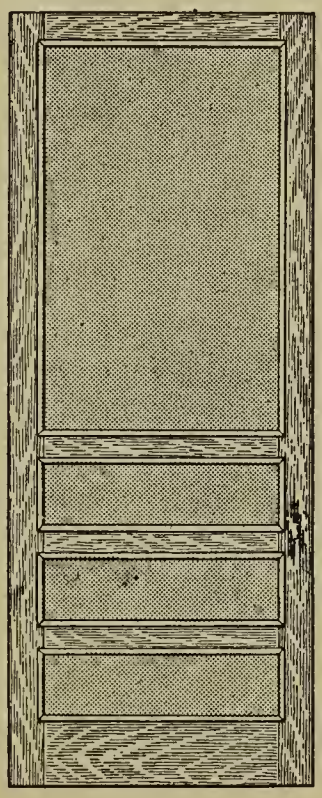

No. 524
1⅛ in. Thick. Galv. Wire.

2-8x6-9	$4.25
3-0x7-1	4.50

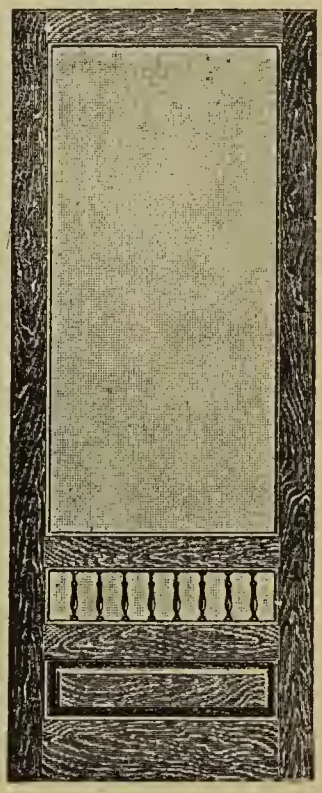

No. 525
1⅛ in. Thick. Galv. Wire.

2-8x6-9	$5.00
3-0x7-1	5.50

Prices shown are delivered at your station in connection with car load orders.

ART GLASS

No. 1630

Price per square ft____$1.75

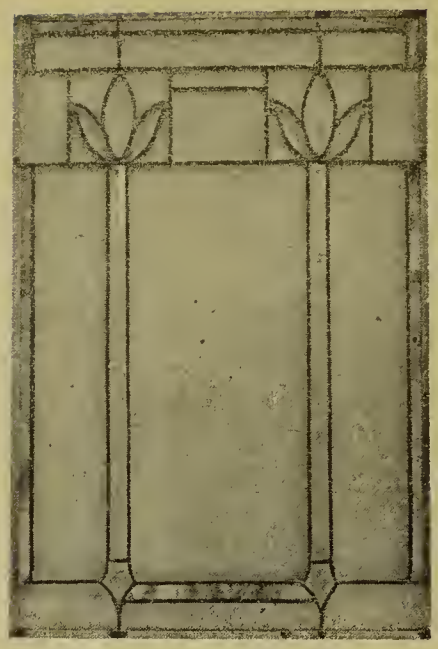

No. 1631

Price per square ft____$1.75

No. 1632

Price per square ft.___$2.25

LEADED GLASS

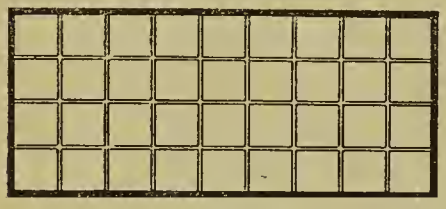

1640

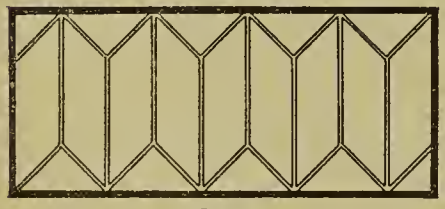

1641

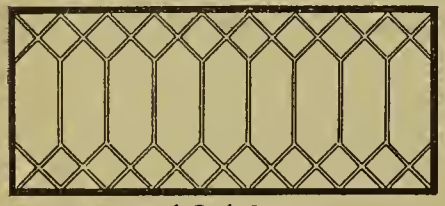

1642

1643

1644

1645

We show above several popular patterns of Leaded Glass. Can be furnished in sizes to fit any sash. All patterns same price. Per square foot, $1.35

Prices shown are delivered at your station in connection with car load orders.

COTTAGE FRONT WINDOWS

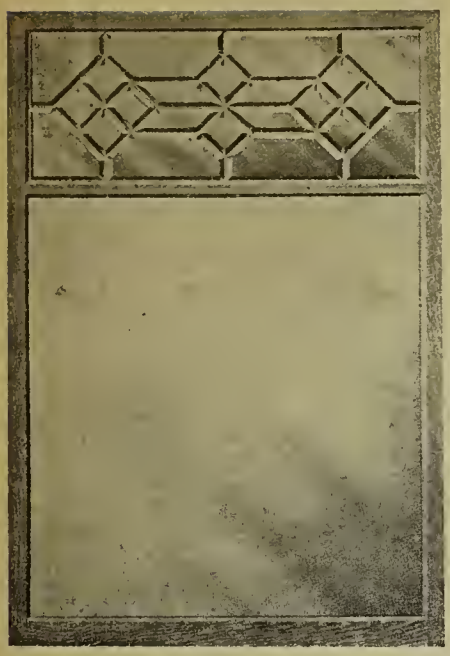

166

We show on this page a wide variety of designs of Cottage Front Windows. Nos. 133 and 166 are shown with the top sash Glazed Leaded Beveled Plate Glass, at following low prices delivered at your station:

O. S. Measure	Bottom Light	Top Light	Nos. 133-166
3-8x5-2	40x40	40x16	$25.00
3-8x5-6	40x44	40x16	26.75
4-0x5-2	44x40	44x16	29.00
4-0x5-6	44x44	44x16	31.00

133

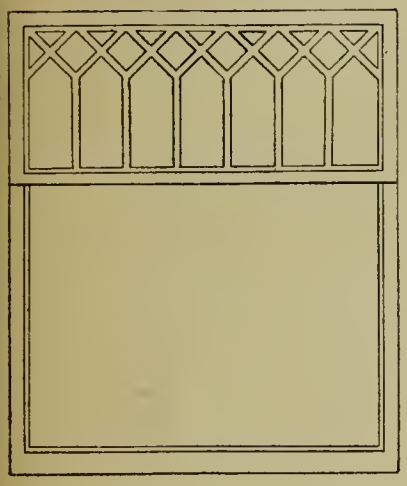

132

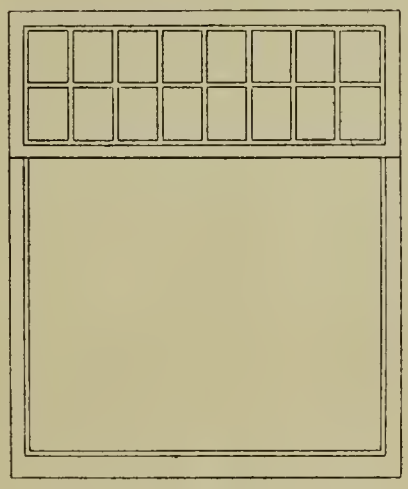

134

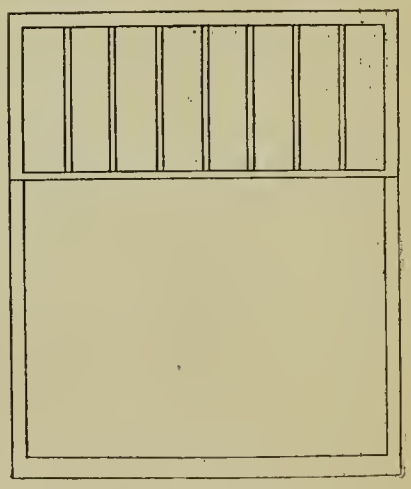

136

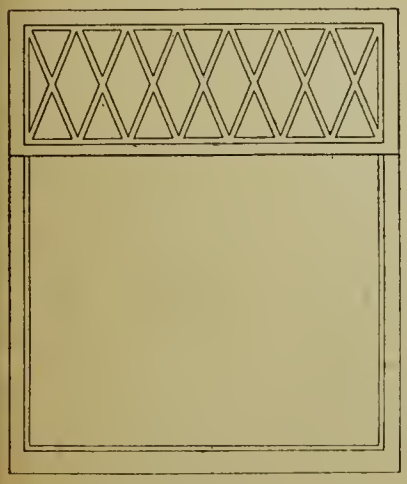

137

These cuts show the windows with Top Sash Glazed with Clear Double Strength Glass set in wood bars, for which delivered prices are shown below. These windows can also be furnished in Leaded Clear Glass at same price as for wood bars.

We can also furnish these designs in Leaded Beveled Plate at a price of $9.00 per window higher than prices shown for wood bars.

Other sizes at corresponding low prices.

GLAZED DOUBLE STRENGTH

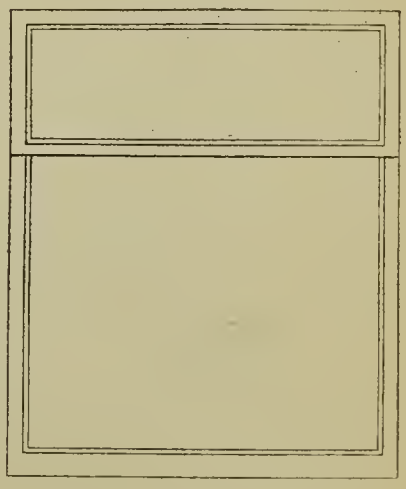

139

O. S. Measure	Light Bottom	Light Top	No. 132	No.134	No. 136	No. 137	No. 139
3-8x5-2	40x40	40x16	$17.00	$13.50	$12.50	$17.00	$11.00
3-8x5-6	40x44	40x16	18.00	14.50	13.50	18.00	12.75
4-0x5-2	44x40	44x16	20.00	15.50	14.75	20.00	13.50
4-0x5-6	44x44	44x16	21.00	16.50	15.50	21.00	15.00

Prices shown are delivered at your station in connection with car load orders.

TWO LIGHT CHECK RAIL WINDOWS

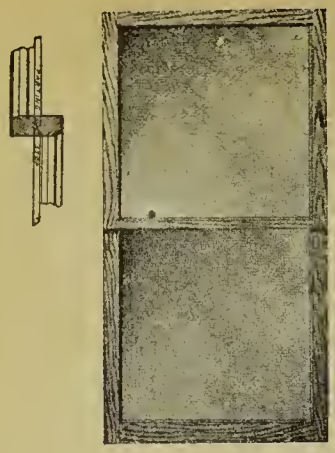

These windows are manufactured from the best quality of Clear Old Growth Soft Yellow Fir. All stock thoroughly kiln dried and seasoned. Soft Yellow Fir is easy to work, and will stand the hardest wear, and last a lifetime. Glazed with clear strong glass, held in place with best of putty and plenty of points.

Size of Glass	Size of Opening ft. in. ft. in.	1⅜ Inches Thick Price Glazed Single Strength	Double Strength
16x20	1- 8x3-10	$2.10	$ 2.50
16x24	1- 8x4- 6	2.30	2.80
16x26	1- 8x4-10	2.65	3.45
16x28	1- 8x5- 2	2.80	3.70
16x30	1- 8x5- 6	3.00	3.90
18x20	1-10x3-10	2.30	2.90
18x24	1-10x4- 6	2.70	3.50
18x26	1-10x4-10	2.95	3.85
18x28	1-10x5- 2	3.15	4.10
18x30	1-10x5- 6	3.30	4.35
20x20	2- 0x3-10	2.60	3.40
20x24	2- 0x4- 6	2.95	3.85
20x26	2- 0x4-10	3.15	4.10
20x28	2- 0x5- 2	3.30	4.35
20x30	2- 0x5- 6	3.50	4.65
24x16	2- 4x3- 2	2.60	3.25
24x20	2- 4x3-10	3.25	4.20
24x24	2- 4x4- 6	3.50	4.60
24x26	2- 4x4-10	3.55	4.65
24x28	2- 4x5- 2	3.80	5.10
24x30	2- 4x5- 6	4.10	5.50
26x16	2- 6x3- 2	2.95	3.80
26x20	2- 6x3-10	3.40	4.40
26x24	2- 6x4- 6	3.75	5.00
26x26	2- 6x4-10	3.80	5.10
26x28	2- 6x5- 2	4.20	5.60
26x30	2- 6x5- 6	4.55	6.15
28x16	2- 8x3- 2	3.05	4.00
28x20	2- 8x3-10	3.60	4.70
28x24	2- 8x4- 6	3.80	5.10
28x26	2- 8x4-10	4.20	5.60
28x28	2- 8x5- 2	4.55	6.15

Size of Glass	Size of Opening ft. in. ft. in.	1⅜ Inches Thick Price Glazed Single Strength	Double Strength
28x30	2- 8x5- 6	4.60	6.20
30x16	2-10x3- 2	3.25	4.25
30x20	2-10x3-10	3.80	5.00
30x24	2-10x4- 6	4.45	5.90
30x26	2-10x4-10	4.95	6.65
30x28	2-10x5- 2	5.00	6.70
30x30	2-10x5- 6	5.85	7.25
32x16	3- 0x3- 2	3.45	4.55
32x20	3- 0x3-10	4.25	5.55
32x24	3- 0x4- 6	5.00	6.70
32x26	3- 0x4-10	5.00	6.75
32x28	3- 0x5- 2	5.80	7.85
32x30	3- 0x5- 6	6.35	7.95
36x16	3- 4x3- 2	3.75	4.90
36x20	3- 4x3-10	4.65	6.15
36x24	3- 4x4- 6	5.50	7.40
36x26	3- 4x4-10	5.85	7.85
36x28	3- 4x5- 2	6.50	8.75
36x30	3- 4x5- 6	7.10	8.85
40x20	3- 8x3-10	---	6.75
40x24	3- 8x4x6	---	7.95
40x26	3- 8x4-10	---	8.90
40x28	3- 8x5- 2	---	10.05
40x30	3- 8x5- 6	---	10.10
44x20	4- 0x3-10	---	7.95
44x24	4- 0x4- 6	---	8.90
44x28	4- 0x5- 2	---	11.20
44x30	4- 0x5- 6	---	12.90
48x20	4- 4x3-10	---	8.00
48x24	4- 4x4- 6	---	11.25
48x28	4- 4x5- 2	---	12.95
48x30	4- 4x5- 6	---	13.00

Prices shown are delivered at your station in connection with car load orders.

House Design No. 696—The Burlington.
Residence of Mr. Baltz Zimmerman,
Noonan, North Dakota.

Design No. 686—The Lincoln.
Residence of Mr. W. R. Montgomery,
Twodot, Montana.

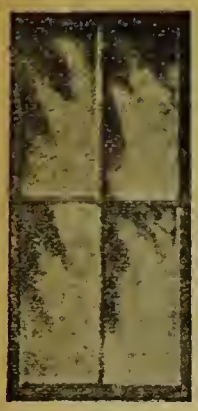

No. 168

No. 168

FOUR LIGHT CHECK RAIL WINDOW

1⅜ Inches Thick.

Size of Glass	Size of Opening	Price per Window
10x20	2- 1x3-10	$2.75
10x24	2- 1x4- 6	3.15
10x26	2- 1x4-10	3.40
12x20	2- 5x3-10	3.10
12x24	2- 5x4- 6	3.65
12x26	2- 5x4-10	3.85
12x28	2- 5x5- 2	4.15
12x30	2- 5x5- 6	4.50
14x24	2- 9x4- 6	4.10
14x26	2- 9x4-10	4.25
14x28	2- 9x5- 2	4.85
14x30	2- 9x5- 6	5.00
14x32	2- 9x5-10	5.40

No. 169

No. 169

EIGHT LIGHT CHECK RAIL WINDOW

1⅜ Inches Thick.

Size of Glass	Size of Opening	Price per Window
8x10	1- 9x3-10	$2.45
9x12	1-11x4- 6	2.90
10x12	2- 1x4- 6	3.15
12x14	2- 5x5- 2	4.10

EIGHT LIGHT PLAIN RAIL WINDOW

1⅛ Inches Thick.

Size of Glass	Size of Opening	Price per Window
8x10	1- 8½x3-10	$2.35
9x12	1-10½x4- 6	2.75
10x12	2- 0½x4- 6	3.00
12x14	2- 4½x5- 2	3.70

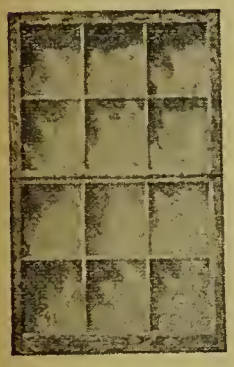

No. 170

No. 170

TWELVE LIGHT CHECK RAIL WINDOW

1⅜ Inches Thick.

Size of Glass	Size of Opening	Price per Window
8x10	2- 4½x3-10	$3.35
8x12	2- 4½x4- 6	3.75
9x12	2- 7½x4- 6	4.00
9x14	2- 7½x5- 2	4.50
10x12	2-10½x4- 6	4.35

TWELVE LIGHT PLAIN RAIL WINDOW

1⅛ Inches Thick.

Size of Glass	Size of Opening	Price per Window
8x10	2- 4x3-10	$3.10
8x12	2- 4x4- 6	3.40
9x12	2- 7x4- 6	3.75
9x14	2- 7x5- 2	4.20
10x12	2-10x4- 6	4.10

Carrington, N. D., Oct. 31, 1919.

Dear Sirs:

Am glad to send you a picture of my barn as you request. I should very much appreciate a copy of your new plan book. The material I got from you was all O. K.

CHRISTEN SAXLUND.

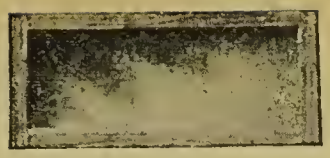

No. 171

TRANSOM

1⅜ Inches Thick.

Size of Sash	Price Glazed
2- 6x1- 0	$1.05
2- 6x1- 2	1.15
2- 6x1- 4	1.25
2- 8x1- 0	1.10
2- 8x1- 2	1.20
2- 8x1- 4	1.35
2-10x1- 2	1.55
3- 0x1- 4	1.60

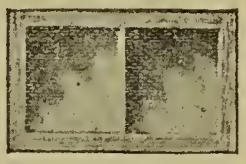

No. 172

TWO LIGHT CELLAR SASH

1⅜ Inches Thick.

Size of Glass	Size of Opening	Price Glazed
10x12	2- 1x1- 5	$1.10
10x14	2- 1x1- 7	1.15
12x14	2- 5x1- 7	1.30
12x16	2- 5x1- 9	1.40
14x16	2- 9x1- 9	1.55

No. 173

THREE LIGHT CELLAR SASH

1⅜ Inches Thick.

Size of Glass	Size of Opening	Price Glazed
9x12	2- 7x1- 5	$1.20
10x12	2-10x1- 5	1.30
10x14	2-10x1- 7	1.40
10x16	2-10x1- 9	1.60

No. 174

FOUR LIGHT BARN SASH

1⅛ Inches Thick.

Size of Glass	Size of Opening	Price Glazed
8x10	1- 8x2- 1	$1.25
9x12	1-10x2- 5	1.60
10x12	2- 0x2- 5	1.60
12x12	2- 4x2- 9	1.60

Storm Sash

Storm sash can be furnished to fit any size window or sash. Made with one, two or four lights as desired to correspond with main window. Storm sash are 1⅛ in. thick, and glazed with clear glass, either single strength or double strength.

Prices on storm sash for any opening are the same as prices for two-light windows of same size shown on page 82.

Prices shown are delivered at your station in connection with car load orders.

CLEAR SOFT FIR MOULDINGS

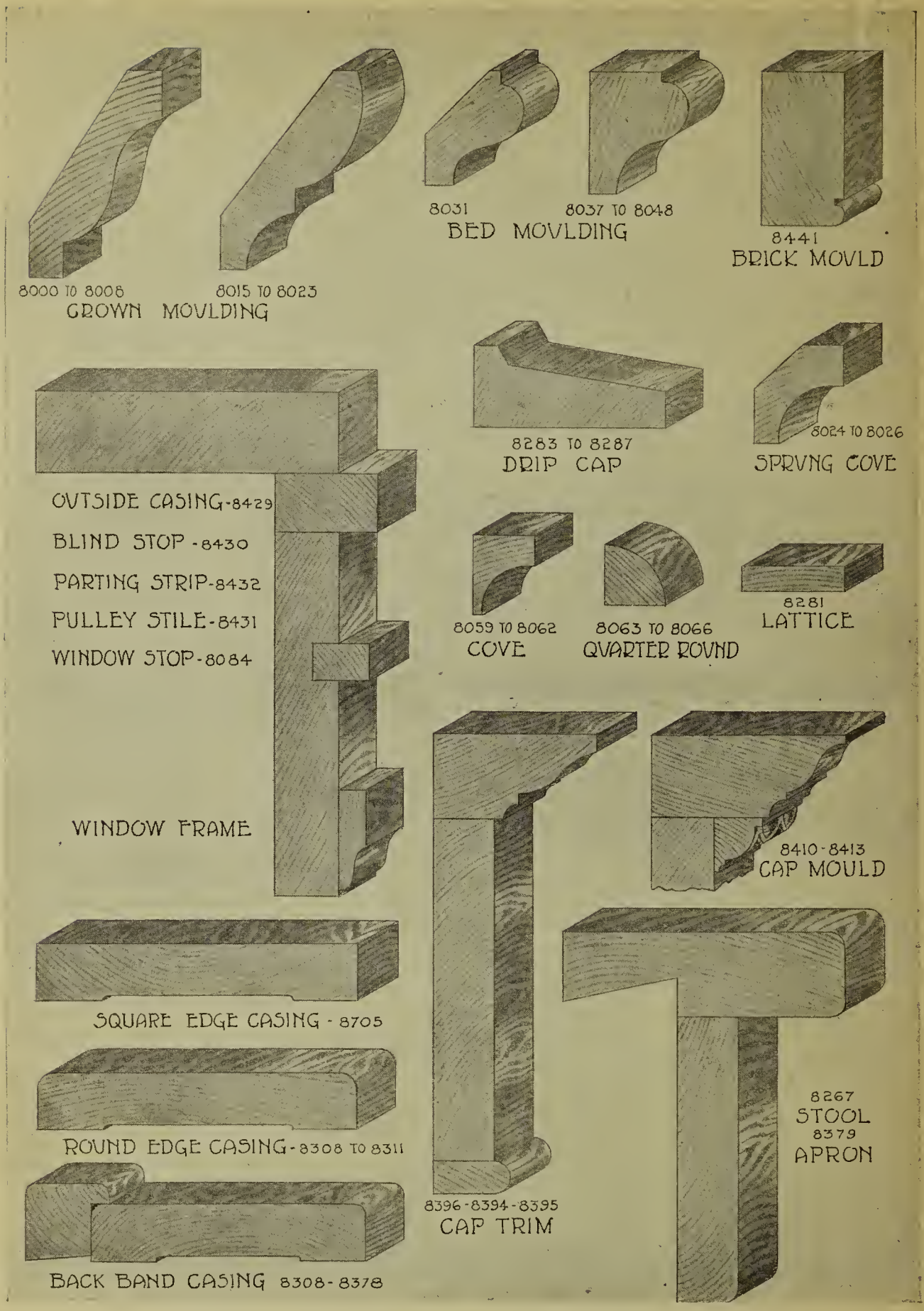

FOR DELIVERED PRICES ABOVE MOULDINGS SEE PAGE 86.

CLEAR SOFT FIR BASE AND MOULDINGS

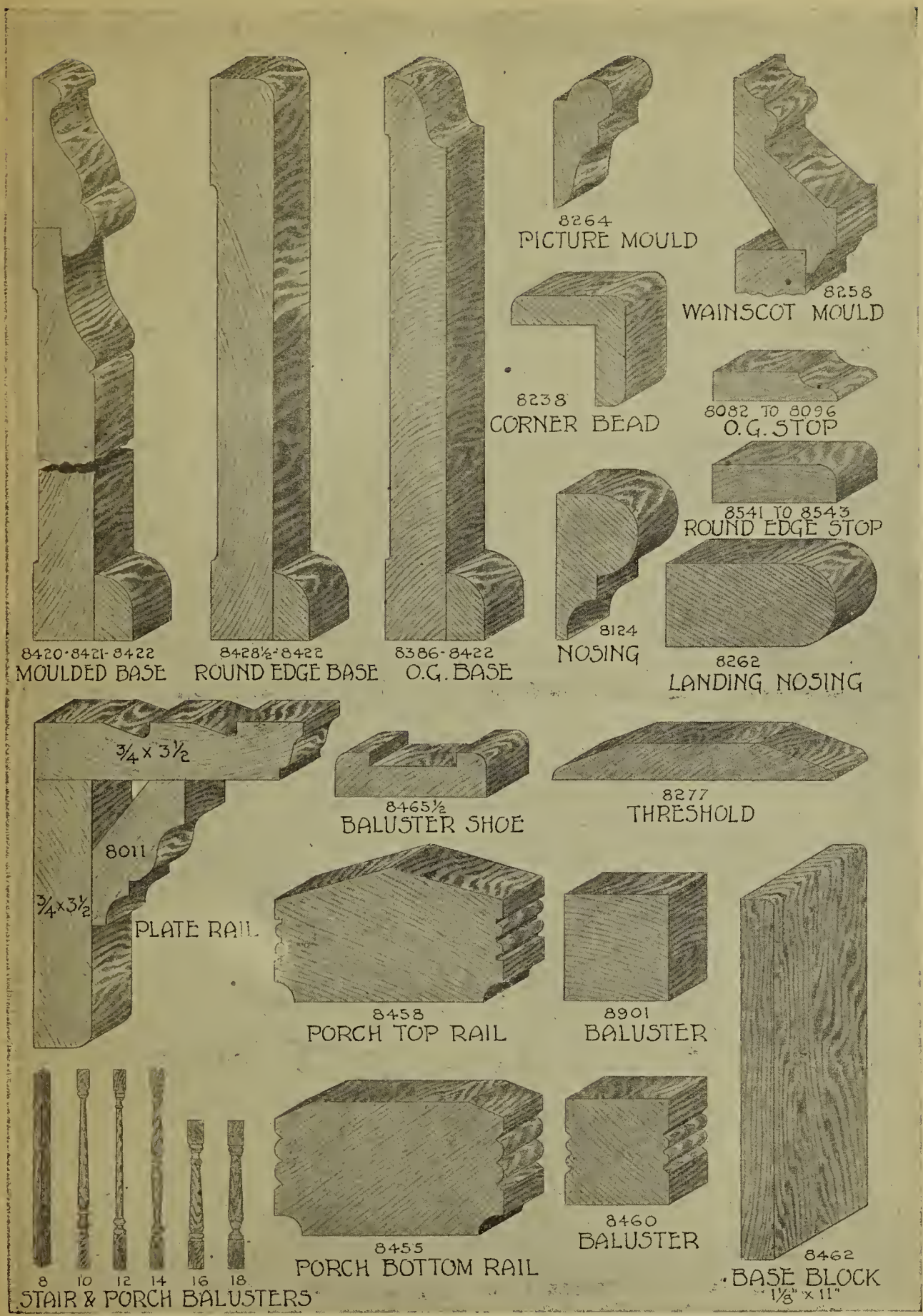

FOR DELIVERED PRICES ABOVE MOULDINGS SEE PAGE 86.

PRICE LIST OF MOULDINGS SHOWN ON PAGES 84 AND 85

No.	Size.	Name.	Price.
8000	¾ x 3¼	Crown	$2.80
8001	¾ x 5⅝	Crown	5.00
8002	¾ x 3-11/16	Crown	3.20
8003	¾ x 2¾	Crown	2.40
8004	¾ x 5¼	Crown	5.00
8005	¾ x 4¾	Crown	4.50
8006	¾ x 4¼	Crown	4.00
8007	¾ x 1¾	Crown	1.75
8008	¾ x 2¼	Crown	2.00
8015	¾ x 1	Crown	1.00
8016	¾ x 1¾	Crown	1.75
8017	¾ x 1½	Crown	1.60
8018	¾ x 2¼	Crown	2.00
8019	¾ x 2¾	Crown	2.40
8020	¾ x 3¼	Crown	2.80
8020½	¾ x 2	Crown	2.00
8021	¾ x 4¼	Crown	4.00
8022	¾ x 4¾	Crown	4.50
8023	¾ x 3¾	Crown	3.20
8024	¾ x 1¾	Sprung Cove	1.60
8026	¾ x 2¾	Sprung Cove	2.50
8031	¾ x 1¾	Bed	1.60
8027	1⅛ x 1⅜	Bed	2.00
8048	1¾ x 2	Bed	5.00
8057	1⅝	Full Round	5.00
8059	½ x ⅞	Cove	.80
8060	¾ x ⅞	Cove	.80
8061	¾ x 1⅛	Cove	1.00
8063	½ x ½	Quarter Round	.80
8064	⅝ x ⅝	Quarter Round	.80
8065	¾ x ¾	Quarter Round	.80
8066	⅞ x ⅞	Quarter Round	.80
8082	⅜ x ⅞	O G Stops	.80
8083	⅜ x 1⅛	O G Stops	.80
8084	⅜ x 1⅜	O G Stops	.80
8085	⅜ x 1¾	O G Stops	1.25
8095	½ x 1¾	O G Stops	1.60
8096	½ x 1⅜	O G Stops	1.25
8124	1⅛ x 2	Nosing	3.00
8238	1½ x 1½	Corner Bead	3.50
8258	¾ x 2¾	Wainscot Mould	2.75
8262	1⅛ x 2¼	Nosing	3.50
8264	¾ x 1¾	Picture	1.60
8267	1⅛ x 3¾	Stool	5.50

No.	Size.	Name.	Price.
8277	½ x 3¾	Threshold	$3.50
8261	5/16 x 1⅜	Lattice	.80
8283	1⅛ x 1⅝	Drip Cap	2.80
8284	1⅛ x 2	Drip Cap	3.00
8285	1⅛ x 2½	Drip Cap	3.75
8286	1⅛ x 3	Drip Cap	4.50
8308	¾ x 3¾	Casing	3.50
8309	¾ x 4¼	Casing	4.00
8310	¾ x 4¾	Casing	5.00
8311	¾ x 5¼	Casing	6.00
8378	1⅛ x 1⅛	Back Band	2.00
8379	¾ x 3¾	Apron	3.50
8386	¾ x 7¼	O G Base	6.50
8393	1⅜ x 2½	Cap Mould	4.50
8394	¾ x 4½	Head Casing	4.50
8395	7/16 x 1	Fillet	1.00
8396	1⅛ x 2¼	Cap Mould	3.50
8410	1⅛ x 2⅝	Cap Mould	5.00
8413	⅝ x ¾	Embossed Mould	4.00
8420	¾ x 2½	Base Mould	2.50
8421	¾ x 7¼	Base	6.50
8422	½ x ⅞	Base Shoe	.80
8428½	¾ x 7¼	Base	6.50
8429	1¼ x 4	Casing	4.50
8430	¾ x 1¾	Blind Stop	1.25
8431	¾ x 4¾	Pulley Stile	4.00
8432	½ x 13/16	Parting Stop	.80
8455	1¾ x 3	Bottom Porch Rail	6.00
8458	1¾ x 3	Top Porch Rail	6.00
8460	1⅜ x 1⅜	Balusters	3.00
8465½		Stair Rail Shoe	3.50
8541	⅜ x 1⅜	B N Stops	1.25
8542	¾ x 1⅝	B N Stops	1.75
8543	½ x 1⅞	B N Stops	2.00
8705	¾ x 4¼	Square Edge Casing	3.50
8900	1⅛ x 1⅛	Balusters	1.50
8901	1⅜ x 1⅜	Balusters	2.50

3-Member Plate Rail, per lin. ft.	.12
No. 8462 Base Blocks each	.10

Balusters:

No. 8 Square, 1⅛ or 1⅜ up to 32 in. long, each	.10
Nos. 10, 12 and 14, 1⅜, 28 or 32 in. long, each	.16
Nos. 16 and 18, 1¾, 20 or 24 in. long, each	.25

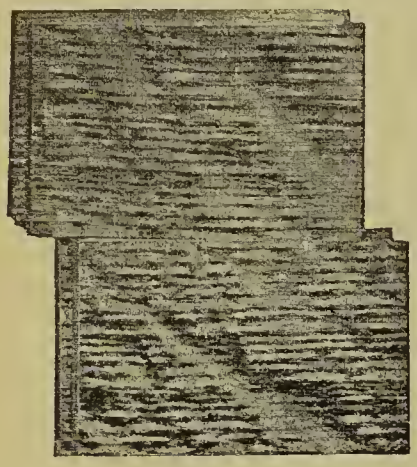

OAK FLOORING

Carried in stock in sizes and grades listed below. In ordering give the thickness, width and grade, and state whether you want it quartered or plain.

13/16x2¼ face—Clear Quartered.
13/16x2¼ face—Select Quartered.
13/16x2¼ face—Clear Plain.
13/16x2¼ face—Select Plain.
⅜x1½ face—Clear Quartered.
⅜x1½ face—Select Quartered.
⅜x1½ face—Clear Plain.
⅜x1½ face—Select Plain.

Shipped from Factory warehouse in the East. On account of various rates of freight to different stations, we cannot quote a delivered price in catalogue. Prices delivered to your station will be quoted on request. Special low prices on straight car loads.

MAPLE FLOORING

Our Maple Flooring is made by a Factory having nation-wide reputation for the quality of its product. Guaranteed to be of the highest quality. Made from stock that is thoroughly air seasoned and scientifically dried. It is end matched, tongue and grooved and highly polished.

Carried in stock in sizes and grades listed below. In ordering, give the thickness, width and grade.

13/16x2¼ face—Clear Grade.
13/16x2¼ face—No. 1 Grade.
⅜x2 face—Clear Grade.

Shipped from Factory warehouse in East. On account of various rates of freight to different stations, we cananot quote delivered prices in catalogue. Prices delivered at your station will be quoted on request. Special low rates on straight car loads.

Prices shown are delivered at your station in connection with car load orders.

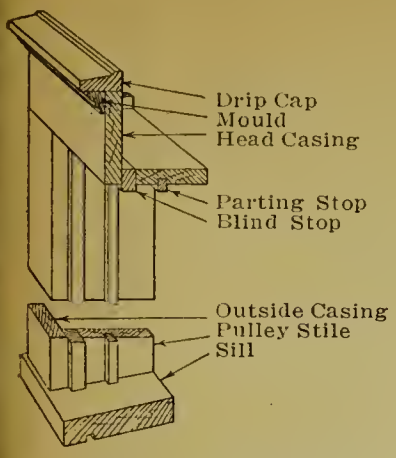

Section of Window Frame

WINDOW AND DOOR FRAMES

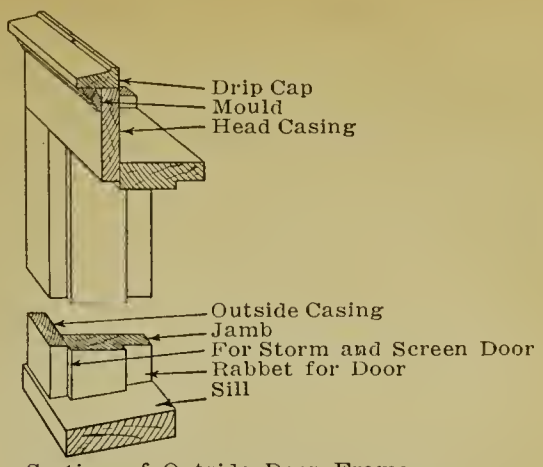

Section of Outside Door Frame

WINDOW FRAMES

Window frames are furnished in exact size, shipped knock down, and each frame tied in separate bundle. Frame is complete, and consists of jambs with pulleys in place, pockets cut, parting stop, blind stop, outside casings, window sill, drip cap and crown mould.

Moulded Cap frames have 1⅛ inch outside casings.

Plain Cap frames have 13/16 inch outside casings.

Price Moulded Cap Frame for 2 light window 30x40 or smaller ---------- $3.50

Price Plain Cap Frame for 2 light window 30x40 or smaller ---------- $3.40

Double Window Frames—Double the price of single frames.

Triple Window Frames—Three times the price of single frames.

DOOR FRAMES

Outside door frames are furnished in exact sizes, shipped knock down, and each frame tied in separate bundle. Frame is complete, and consists of jambs, outside casings, door sill, drip cap and crown mold.

Moulded Cap frames have 1⅛ inch outside casings.

Plain Cap frames have 13/16 inch outside casings.

Price Moulded Cap Door Frames for doors 3-0x7-0 or smaller ---------- $3.50

Price Plain Cap Door Frames, same sizes ---------- $3.40

INSIDE DOOR FRAMES

Inside door frames are furnished either rabbeted, or plain flat jambs with stops. Each frame consists of three pieces of jamb.

Price, Rabbeted Door Jamb, any size up to 3-0x7-0 ---------- $2.25

Price, Plain Flat Jambs with Stops, same size ---------- $2.00

All door and window frames are made from perfectly clear Old Growth Soft Yellow Fir. Every frame is complete. No extras.

No. 901

No. 902

No. 2221

No. 2200

PORCH COLUMNS AND NEWELS

Nos. 901 and 902

6 in. 8 ft.	$ 5.00	$4.25
8 in. 6 ft.	6.00	5.00
8 in. 8 ft.	6.50	5.50
10 in. 8 ft.	8.00	6.00
12 in. 8 ft.	11.00	6.50

Other sizes at corresponding prices.

No. 2200

4x4-8	$1.25
5x5-8	1.90
6x6-8	2.50

Nos. 2221 and 2222

4x4-4	$ .75
5x5-4	.90
6x6-4	1.25

GABLE SASH AND FRAMES

No. 142

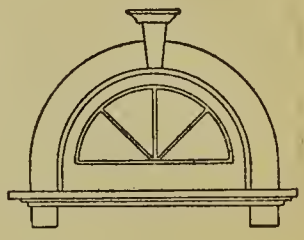

No. 143

No. 142 O. S. Measure of sash 2-0x2-0 ---------- $ 5.00

No. 143 O. S. Measure of sash 2-0x1-3 ---------- 12.50

DOOR AND WINDOW TRIM

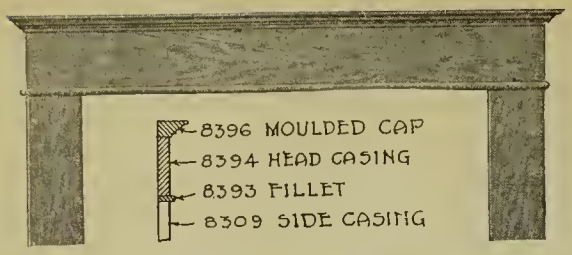

CAP AND FILLET TRIM

Complete door sets, per side_____$1.75
Complete window sets, per side_____ 2.00

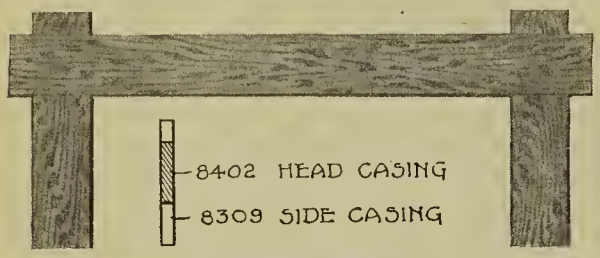

MISSION TRIM

Complete doorsets, per side_____$1.75
Complete window sets, per side_____ 2.00

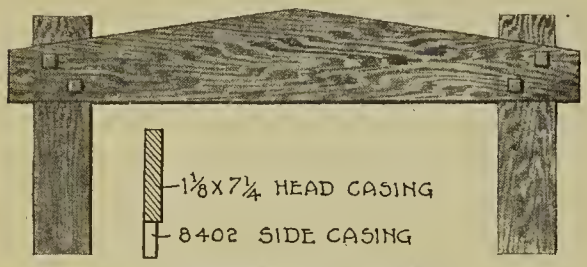

BUNGALOW TRIM

Complete door sets, per side_____$1.90
Complete window sets, per side_____2.25

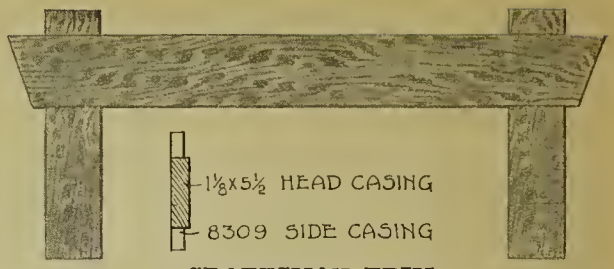

CRAFTSMAN TRIM

Complete door sets, per side_____$1.90
Complete window sets, per side_____2.25

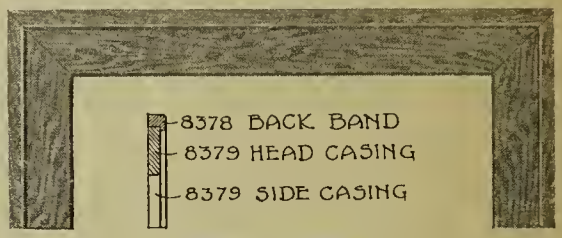

MITRE TRIM

Complete door sets, per side_____$1.75
Complete window sets, per side_____ 2.00

THREE PLY ROTARY CUT SLASH GRAIN VENEER PANELS

Made from 3-ply Rotary Cut Veneer. For Paneled Wainscoting and all kinds of high class work. Will not warp nor check. Prices shown below are for Panels finished one side only. For Panels finished on two sides add 15% extra to prices shown.

Width	48 in.	60 in.	72 in.
12 in.	$ .70	$ .85	$1.00
16 in.	.90	1.15	1.35
18 in.	1.00	1.30	1.55
20 in.	1.15	1.45	1.70
22 in.	1.25	1.60	1.90
24 in.	1.40	1.75	2.05
26 in.	1.75	2.20	2.60
28 in.	1.90	2.35	2.80
30 in.	2.00	2.50	3.00
36 in.	3.00	3.75	4.50
48 in.	4.80	6.00	7.20

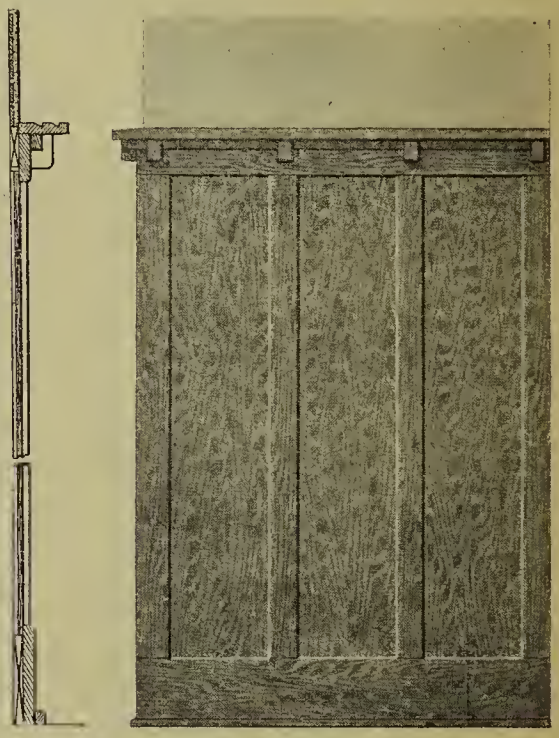

PANELED WAINSCOTING

Paneled wainscoting and beamed ceilings add a degree of beauty and refinement to the modern dining room, living room, library, which no other branch of architecture has produced. A paneled dining room with plate rail costs so little that the particular home builder can not afford to leave out this added decorative feature.

The above cut illustrates one of the many beautiful designs that are possible with the use of our wainscoting material. Note sectional cut showing manner of construction.

Prices for panels of different sizes are shown in list on the left. Prices per lineal foot for other wainscoting material follow:

Slash grain battens ½x3 in._____$ .05
Top rail ⅞x4½ in. rabbet_____ .05
3-Member plate rail_____ .12
Brackets, each_____ .06

Prices shown are delivered at your station in connection with car load orders.

STAIR NEWELS

324

325

326

STARTING STAIR NEWELS

8x8 Base. 6-in. Shaft. Price, each_____$8.00

327

328

329

LANDING AND ANGLE NEWELS

Size 5x5 in., 5½ ft. long. Price, each_____$6.00

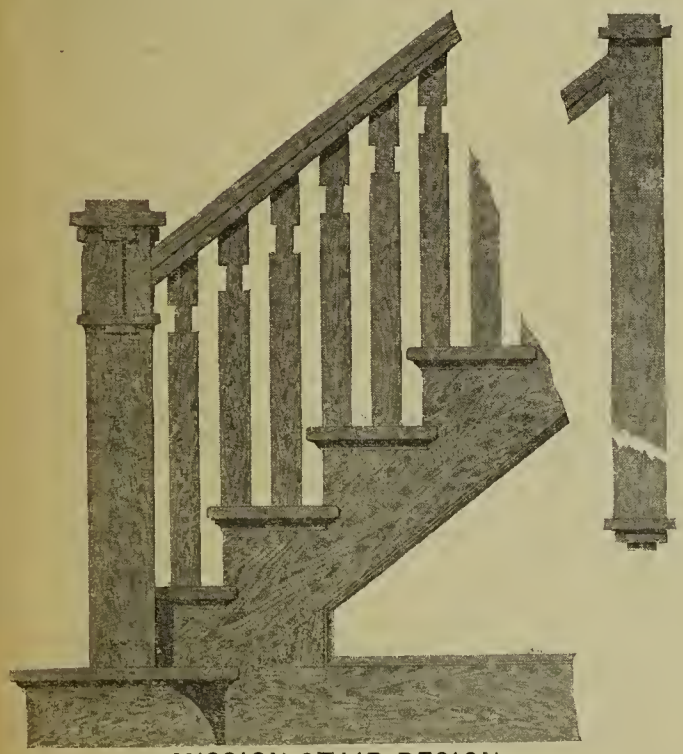

MISSION STAIR DESIGN

The great demand of the present day for the Mission and Craftsman interior finish has necessitated carrying on hand a stock of these latest designs. Our designers have made a careful study of the Mission and Craftsman style and we have succeeded in producing this kind of finish at a very low cost.

STAIR RAILS

No. 8465
Size 2½x3½ in.
Price per ft.____$0.15

No. 8457
Size 1⅜x3¾ in.
Price per ft.____$0.10

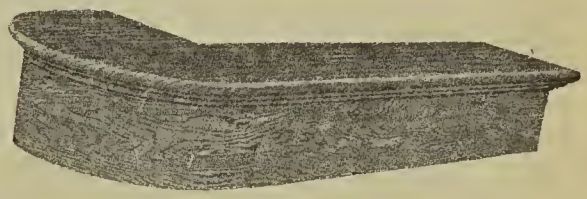

STARTING STAIR STEP AND RISER

Made from soft old growth fir and conforms to our regular stock stepping and risers. Either right or left hand.

Price, each_____$8.50

Prices shown are delivered at your station in connection with car load orders.

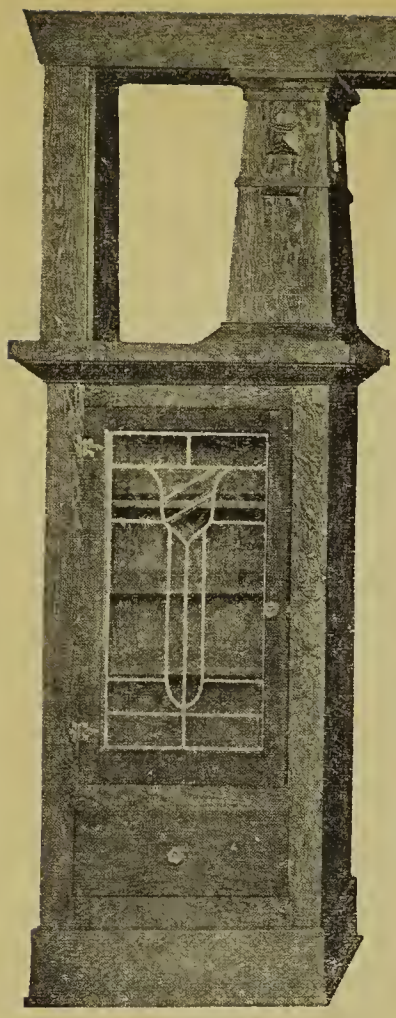

COLONNADE NO. 465

Price Complete with Jambs and Trim, $60.00.

Our Colonnade No. 465, shown on this page, is a masterpiece in workmanship and design. The pedestals are unusually high, which allows ample space for book cases (or china closets), and drawers as shown. The side which is fitted with the beautiful leaded art glass doors may be faced into the living room and used as book cases, or into the dining room where it will serve as a china closet.

This Colonnade is made from Clear Old Growth Soft Yellow Fir, especially selected for the beauty of grain, and every piece of material used in its construction is absolutely flawless. The cut will give you only a faint idea of the marvelous beauty of Old Growth Yellow Fir Finish. It must be seen to be fully appreciated.

In ordering, give width and height of the rough opening.

The trim for this Colonnade will be supplied in patterns to match door and window trim in the house.

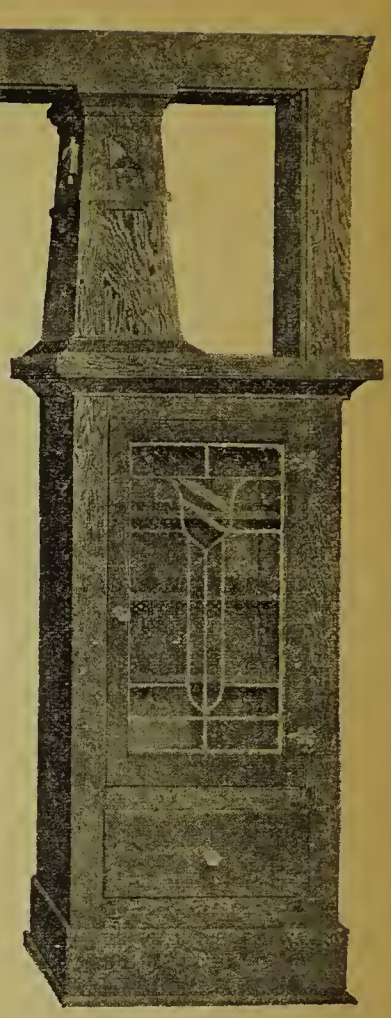

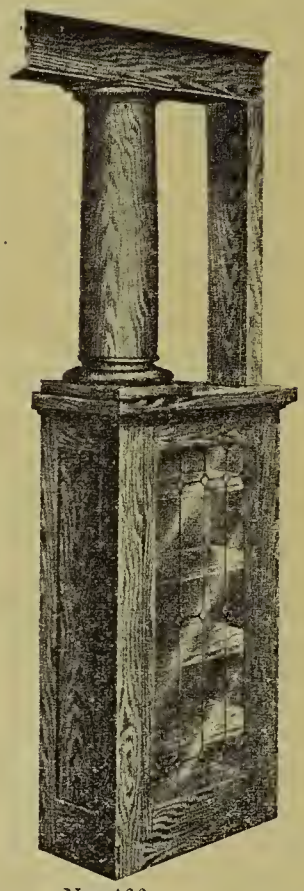

No. 466

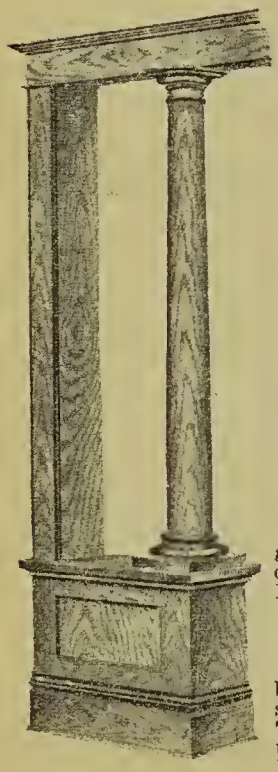

No. 464

Here is another of our artistic Colonnades with leaded glass doors for book cases or china closets. Cut shows only one-half of Colonnade.
Price, complete with Jambs and Trim_____$55.00

COLONNADES NOS. 462 AND 464

These Colonnades are very popular and are two of our best sellers. They are made of the same high-grade of selected material as our other Colonnades shown above. The trim for all Colonnades will be furnished in patterns to conform to other inside trim in your house.
Both of these designs are same price. Complete with
Jambs and Trim_____$37.50

No. 462

Prices shown are delivered at your stati n in connection with car load orders.

Interior view, from actual photograph, showing the beautiful grain effects of Fir Finish in Paneled Wainscoting and Beam Ceilings. Old Growth Soft Yellow Fir is undoubtedly the most beautiful soft wood finish known.

BEAM CEILINGS

No. 544

WALL CORNICE
5¾ in. drop.
Per lineal foot-----$0.16

MAIN BEAM
5 in. wide; 5¾ in. drop.
Per lineal foot------$0.25

CROSS BEAM
4½ in. wide; 4¾ in. drop.
Per lineal foot------$0.24

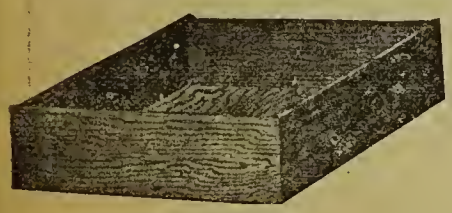

DRAWERS

For pantry, linen closets, etc. Can be furnished in any sizes desired.
Price for any size to 18 in. wide, 7 in high and 24 in. deep. Each--$1.75
Larger drawers, each----------$2.25

Kulm, N. D., June 30, 1917.
Contractors Lumber Supply Co.,
Seattle, Wash.
Gentlemen:
The car of lumber I ordered from you has been received, and I am glad to say that it is of first-class quality—far better than I can get from local lumber dealers out here, and at much lower price. I have forwarded you the money as instructed.
Yours very truly,
FRANK CARLSON.

MEDICINE CABINET

No. 148

The size of door is 18x24, fitted with Bevel Plate Mirror. Furnished complete with casings as shown which set on plaster like casings of window. Inside is 3¾ inches deep.

Price complete ----$9.00

Prices shown are delivered at your station in connection with car load orders.

View of Living Room

The cut at the left shows a living room where FIR FINISH is used throughout. One glance at the picture will show what beautiful and artistic effects can be secured by the use of this widely known and popular finish.

The ceiling beams, built-in china closet and all interior trim of the dining room illustrated below is also of this elegant and beautifully grained finish wood.

While a photograph conveys a good idea of the uses and practicability of old growth soft yellow fir finish, the wood itself must be seen to be appreciated. If this fine FIR FINISH has pleased hundreds of our customers, why should it not meet with your approval when used as an interior finish in your new home?

FIR INTERIOR FINISH

Fir is a wood of so much beauty and character of figure and grain, that from the standpoint of beauty as a finishing lumber, it is second to none, and on account of this characteristic is highly appreciated by the best architects in the world and is used for finishing purposes in many of the most elaborately appointed and beautifully designed buildings in the country.

Its singular grain gives a "watered silk" effect which is most pleasing and distinctly different from any other wood, thereby carrying a distinct character of its own. The statement has been made in a Bulletin of the U. S. Forest Service that, "sawed flat, the grain has been considered as attractive as the grain of quartered-sawed oak," which costs about two and a half times as much.

Indeed there are many persons with ample means to gratify their taste for any kind of finish wood they desire, who have employed Douglas FIR in their buildings for finishing, because they much prefer its character and beauty, and would prefer its use even if it cost as much or more than other woods which have been largely used for finish purposes.

There can be little doubt that as soon as people of the United States begin to appreciate the beauty of Douglas FIR as a finish wood that it will be used for that purpose to an enormously greater extent than it is now.

INTERIOR MILL WORK

We wish to call especial attendtion to those interested in Interior Mill Work, with its numerous items of design, detail and finish, that we are able to meet the needs of the most particular buyer.

With our large mill facilities and the aid of our architectural department, we are able to design and furnish any kind of interior mill work required for the modern home.

View of Dining Room

BUFFETS AND SIDEBOARDS

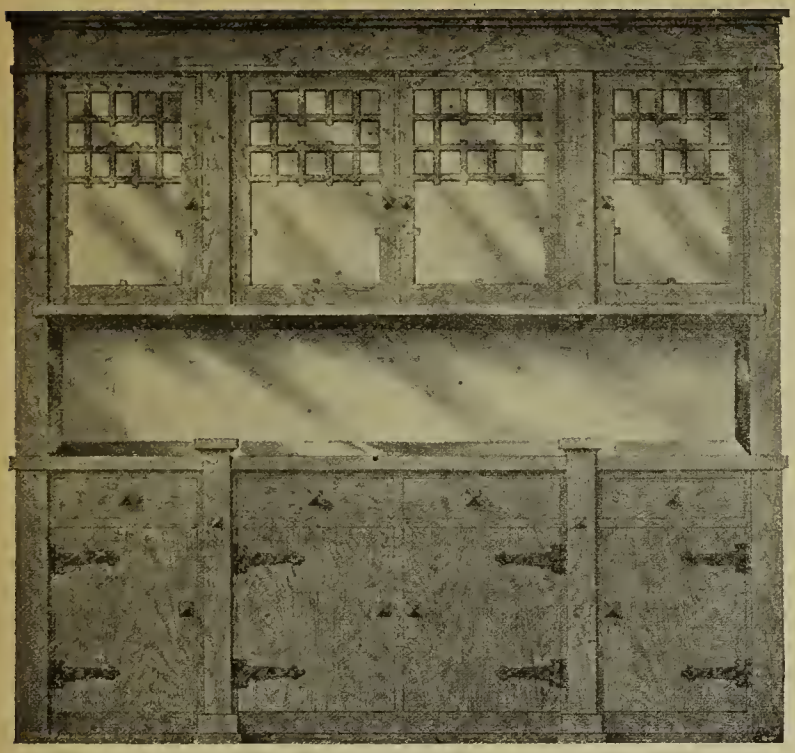

No. 3164

6 ft. wide, 7 ft. high, 18 inches deep.
Three full length selected bevel plate mirrors at back and sides. Wood doors are rotary cut veneered slabs with beautiful slash grain.
Price, including hardware----------$95.00

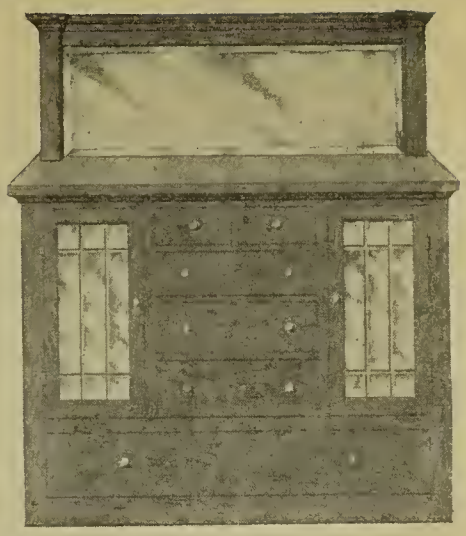

No. 3168

5 ft. wide, 5 ft. 9 in. high.
18 inches deep.
Bevel Plate Mirror.
Price (hardware extra)-----$55.00

No. 3167

6½ ft. wide, 5½ ft. high, 18 in. deep.
Bevel Plate Mirror at back. Side doors glazed with leaded glass, center doors are rotary cut veneered slabs glazed with bevel plate glass.
Price (hardware extra)----------$80.00

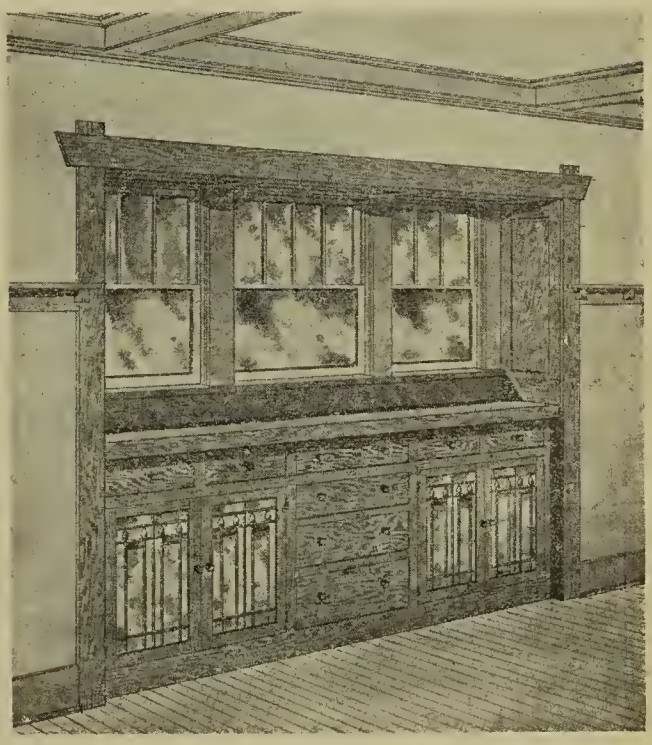

No. 3166

7 ft. wide, 42 in. high, 22 in. deep. Price $60.00.
Price includes panel ceiling, panel ends and trim. Other sizes at corresponding prices.
The above cut shows a buffet designed for use in recess of triple bay window. It would be built to order and the width and depth would necessarily be determined by the size of the opening to be filled.

Prices shown are delivered at your station in connection with car load orders.

KITCHEN CUPBOARDS—BOOKCASES

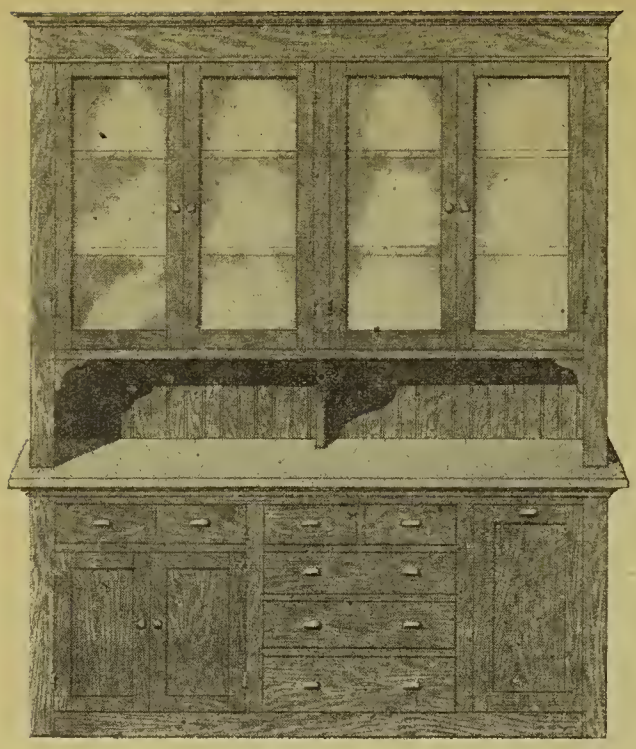

No. 3141

6 ft. wide, 7½ ft. high, 18 inches deep.

Price ----------$60.00

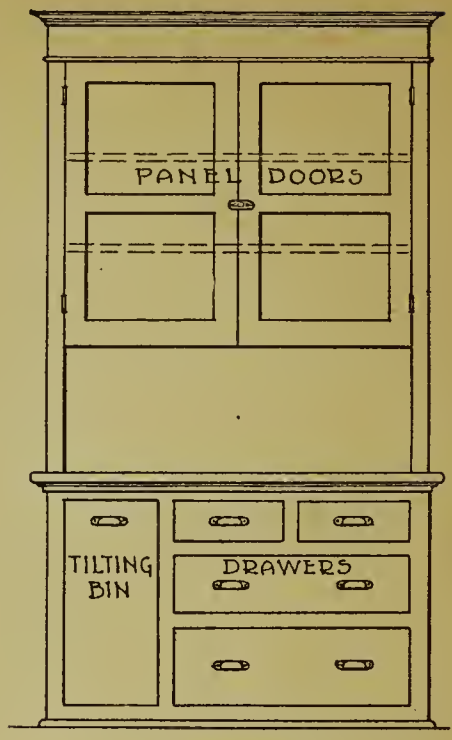

No. 3140

4 ft. wide, 18 in. deep, 7 ft. high.

Price ----------$37.50

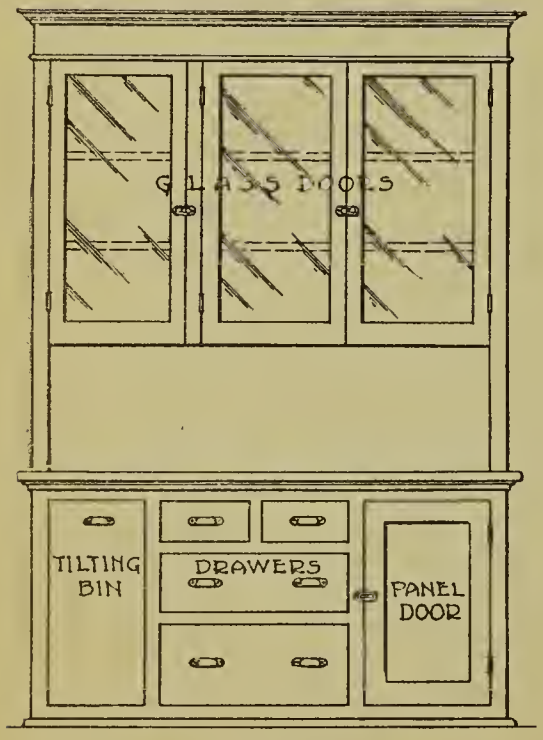

No. 3143

5 ft. wide, 18 in. deep, 7 ft. high.

Price ----------$50.00

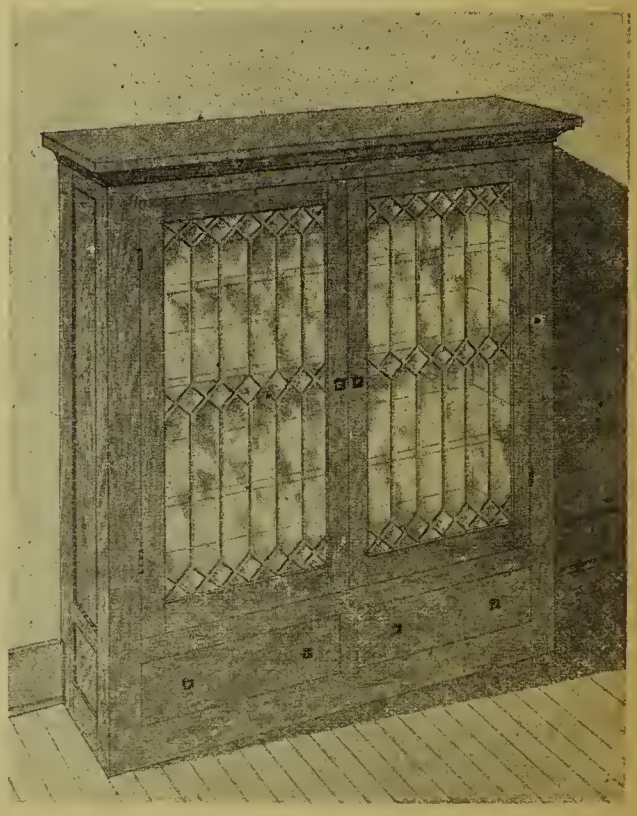

BOOK CASE

4 ft. wide, 4½ ft. high, 12 in. deep

Leaded Glass Doors.

Price ----------$40.00

Prices shown are delivered at your station in connection with car load orders.

BUILDING PAPERS, INSUG, FELTS ROOFINLATION PAPER, RUBBER

TARRED FELT

No. 1, per 100 sq. ft. $1.25
No. 2, per 100 sq. ft. ..... .90
No. 3, per 100 sq. ft. ..... .70

WALL BOARDS

CHAMPION BRAND. A good, low-priced Wall Board. Linseed Oil coated both sides. This board gives good results when used as a back plaster or under siding. Furnished in following sizes:
Widths: 32 and 48 inches.
Lengths: 7, 8, 9, 10, 12 and 14 ft.
About one-eighth of an inch thick.
Price per 1000 sq. ft. $30.00

WALDORF BRAND. For walls and ceilings in all kinds of houses. A very high grade article. Furnished in following sizes:
Widths: 32 and 48 inches.
Lengths: 4, 6, 7, 8, 9, 10, 12 and 14 ft.
About three-sixteenths of an inch thick.
Price per 1000 sq. ft $45.00

NORTH STAR BRAND. Made from Wood Fibre Sulphite. Linseed oil process. Superior to all wood fibre wall boards. Extra high grade quality. Furnished in followiug sizes:
Widths: 32 and 48 inches.
Lengths: 4, 6, 8, 10, 12 and 14 ft.
About three-sixteenths of an inch thick.
Price per 1000 sq. ft $45.00

RUBBER ROOFING

1 Ply, per square, 108 sq. ft. Roll $2.50
2 Ply, per square, 108 sq. ft. Roll 3.00
3 Ply, per square, 108 sq. ft. Roll 3.50

SANDED ROOFING

1 Ply, per square, 108 sq. ft. Roll $2.25
2 Ply, per square, -08 sq. ft. Roll 3.00
3 Ply,, per square, 108 sq. ft. Roll 3.50

WATERPROOF BUILDING PAPER

1 Ply, 500 sq. ft. Roll $1.90
1 Ply, 1000 sq. ft. Roll 3.75
2 Ply, 500 sq. ft. Roll 2.75
2 Ply, 1000 sq. ft. Roll 5.25
3 Ply, 500 sq. ft. Roll 4.00
3 Ply, 1000 sq. ft. Roll 7.25

DEADENING FELT

¾ lb to sq. yd., 450 sq. ft. Roll $3.25
1 lb. to sq. yd., 450 sq. ft. Roll 4.00
1½ lb. to sq. yd., 450 sq. ft. Roll 6.25
2 lbs to sq. yd., 450 sq. ft. Roll 8.25

LINOFELT

No 2 retted ¼ in. thick, 200 sq. ft. Roll $8.00
No. 5 Natural, ¼ in. thick, 200 sq. ft. Roll 6.00

RED OR GRAY ROSIN SIZED SHEATHING PAPER

17 lb. roll, 500 sq. ft. $1.10
20 lb. roll, 500 sq. ft. 1.25
25 lb. roll, 500 sq. ft. 1.45
30 lb. roll, 500 sq. ft. 1.75
35 lb. roll, 500 sq. ft. 2.00

THREADED FELT

Rolls of 500 sq. ft. $3.50

ASBESTOS BUILDING PAPER

6 lbs. per 100 sq. ft., 1666 sq. ft. per roll.
10 lbs. per 100 sq. ft., 1000 sq. ft. per roll.
14 lbs. per 100 sq. ft., 728 sq. ft. per roll.
21 lbs. per 100 sq. ft., 430 sq. ft. per roll.
30 lbs. per 100 sq. ft., 333 sq. ft. per roll.
Prices quoted on request.

SHEATHING AND INSULATING PAPER

500 sq. ft. rolls $3.00

FIBRO-FELT

Plain or Flanged

¼ in., per 100 sq. ft. $4.75
½ inch, per 100 sq. ft. $5.50

FLAXLINUM

¼ inch, per 100 sq. ft. $4.50
½ inch, per 100 sq. ft. 5.50

"LUMBER WAS ALL RIGHT"

Grelland, N. D., May 20, 1915.
Contractors Lumber Supply Co.,
Seattle, Wash.
Gentlemen:
I have received and unloaded Car. No. 102922 and have notified my bank to settle with you. The lumber was all right.
One of my neighbors, Mr. R. Emerson, is thinking of building a barn. You might write to him. He was here and looked at my lumber, and he thought it was very fine.
Yours truly,
GILBERT JACOBSON.

ABOVE PRICES SUBJECT TO CHANGE WITHOUT NOTICE

Prices shown are delivered at your station in connection with car load orders.

INDEX

Page

A

Art Glass ---- 80

B

Baluster Stock ---- 85
Balusters—Porch ---- 85
" Stair ---- 85
Barns ---- 68-74
Barn Sash ---- 83
Base ---- 85
Base Shoe ---- 85
Base Moulding ---- 85
Beam Ceilings ---- 91
Building Papers ---- 95
Buffets ---- 93

C

Cellar Sash ---- 83
China Closet Doors ---- 78
Colonnades ---- 90
Cottage Windows ---- 81
Cupboards ---- 94
Cupboard Doors ---- 78

D

Deadening Felt ---- 95
Doors—Front ---- 75-77
" Inside ---- 77
" China Closet ---- 78
" Cupboard ---- 78
" French ---- 78
" Screen ---- 79
" Mirror ---- 77
" Frames ---- 87
" Trim ---- 88
Drawers ---- 91

E

Embossed Moulding ---- 84

F

Flour Bins ---- 78
Frames—Window ---- 87
" Door ---- 87
" Gable ---- 87
Free Plan Offer ---- 6
French Doors ---- 78
" Windows ---- 78
Front Doors ---- 75-77

G

Garages ---- 64
Gable Sash and Frames ---- 87

H

Hardware ---- 65-66
House Plans ---- 10-64
No. 600—The Monticello ---- 55
" 602—The Madison ---- 63
" 603—The Keokuk ---- 39
" 604—The Coeur d'Alene ---- 33
" 606—The Lewiston ---- 40
" 609—The Shoshone ---- 30
" 610—The Fairhaven ---- 15
" 611—The Mitchell ---- 50
" 613—The Beatrice ---- 61
" 615—The Columbia ---- 32
" 616—The Freeport ---- 38
" 619—The Glenwood ---- 43
" 620—The Arlington ---- 37
" 621—The Huron ---- 64
" 623—The Ogden ---- 45
" 626—The Buena Vista ---- 52
" 627—The Yosemite ---- 53
" 629—The Durango ---- 44
" 630—The Humboldt ---- 10
" 631—The Riverton ---- 63
" 633—The Pukwana ---- 47
" 636—The Cheyenne ---- 28
" 638—The Oneida ---- 14
" 639—The Aberdeen ---- 13
" 640—The Ingleside ---- 46
" 641—The Livingston ---- 12
" 643—The Leavenworth ---- 26
" 644—The Hamilton ---- 62

Page

House—
" 646—The Missoula ---- 21
" 649—The Wichita ---- 24
" 650—The Ravenna ---- 42
" 651—The Aurora ---- 51
" 653—The Pocatello ---- 57
" 656—The Christiania ---- 35
" 659—The Dresden ---- 56
" 660—The Longmont ---- 11
" 661—The Casselton ---- 18
" 663—The Kadoka ---- 22
" 664—The Grant ---- 27
" 666—The Stockholm ---- 29
" 669—The Fargo ---- 58
" 670—The Abilene ---- 48
" 671—The Williston ---- 59
" 672—The Montrose ---- 20
" 673—The Brigham ---- 54
" 675—The Glenfield ---- 34
" 679—The Helena ---- 17
" 680—The Winona ---- 23
" 681—The Idaho ---- 16
" 683—The New Rockford ---- 41
" 686—The Lincoln ---- 25
" 689—The Yellowstone ---- 60
" 690—The Lakeside ---- 31
" 693—The Sheridan ---- 49
" 694—The Jackson ---- 19
" 696—The Burlington ---- 36

I

Inside Doors ---- 77
Ironing Boards ---- 78

L

Leaded Glass ---- 80
Linofelt ---- 95

M

Maple Flooring ---- 86
Medicine Cabinet ---- 91
Mouldings—All Kinds ---- 84-86

O

Oak Flooring ---- 86

P

Plate Rail ---- 85
Porch Balusters ---- 85
" Rail ---- 85
" Columns ---- 87
" Newels ---- 87
Panel Wainscoting ---- 88

Q

Queen Anne Windows ---- 79

R

Roofing—Rubber ---- 95
" Papers ---- 95

S

Sash—Barn ---- 83
" Cellar ---- 83
" Gable ---- 87
" Cottage ---- 81
" Storm ---- 83
Screen Doors ---- 79
Sideboards ---- 93
Special Plans ---- 7
Stair Balusters ---- 85
" Newels ---- 89
" Rail ---- 89
Starting Step and Riser ---- 89
Storm Sash ---- 83

T

Tar Felt ---- 95
Terms ---- 3- 4
Threaded Felt ---- 95
Transoms ---- 83

V

Veneer Panels ---- 88

W

Wall Board ---- 95
Windows— 2-Light ---- 82
" 4-Light ---- 83
" 8-Light ---- 83
" 12-Light ---- 83
" Cottage ---- 81
" French ---- 78
" Queen Anne ---- 79
" Frames ---- 87
" Trim ---- 88

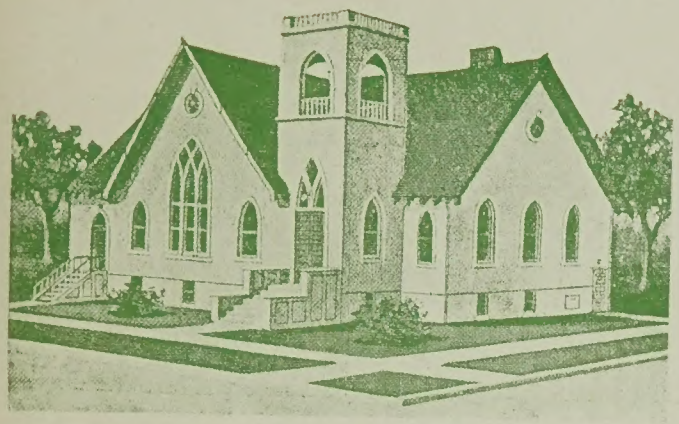

First M. E. Church,
White River, S. D.

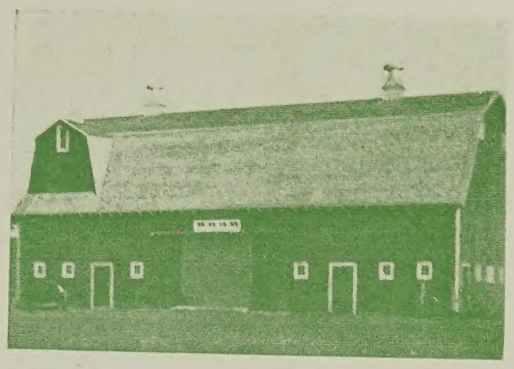

Barn of Mr. Fred Nuendorf,
Rauville, S. D.

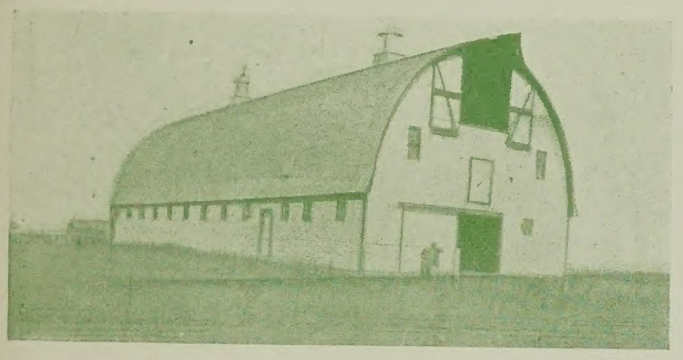

Barn of Mr. Christen Saxlund,
Grace City, N. D.

Masonic Temple
Kadoka, South Dakota

Barn of Mr. Frank B. Freeman,
Burkmere, S. D.

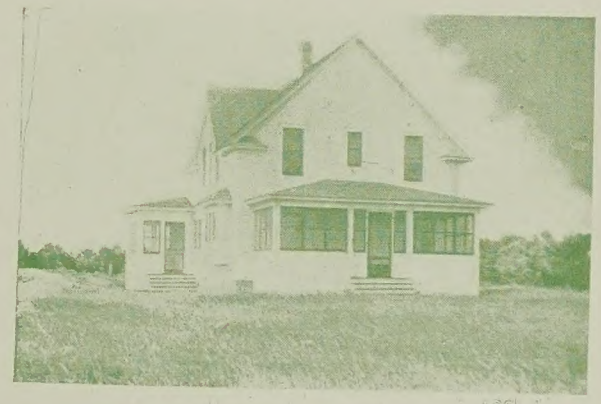

Residence of Mrs. Sadie Potter,
Cresbard, S. D.

Barn and Silo of Mr. H. H. Dowd,
Clearwater, Kansas.

Uncompahgre High School,
Montrose, Colorado.

We show above reproductions from photographs of buildings for which materials were supplied by us. Builders of churches, schools, halls, barns and residences all take advantage of our money-saving prices.

CONTRACTORS LUMBER SUPPLY COMPANY, SEATTLE, WASH.

DIRECT FROM SAW MILL TO ACTUAL CONSUMER

This means that you can buy your material without having to pay profits to the middlemen. Who are the middlemen in the lumber business? The jobber, the wholesaler, the broker, or commission man and the retail dealer. All of these middlemen make a profit, and their profit is paid by the actual consumer. These dealers all sell more or less on credit, and that means a certain number of bad accounts. They have to add a certain percentage to the price to make up for the man who doesn't pay. We sell for cash only and do not have to ask you to help pay another man's debt.

> Putney, S. D., Jan 20, 1919.
> Contractors Lumber Supply co.,
> Seattle, Wash.
>
> Dear Sirs:—I _must_ let_ you know that I am highly satisfied and pleased with my new house. The neighbors are all asking how I had it done so cheap, and the answer is that I had no middlemen's profits to pay. I am enclosing picture of the house and my family.
>
> With thanks to you, I am,
> Yours truly,
> A. D. Holland.

CONTRACTORS LUMBER SUPPLY CO.

SATISFIED CUSTOMERS

are the best evidence we can offer in support of the statements made in this book. It is but natural that we should speak highly of our material, but this is in itself would hardly be convincing to the prospective buyer, who may have previously found from experience that the unsupported word of the dealer is not always to be relied upon.

"BETTER MATERIAL FOR LESS MONEY" has been the watchword of this company since it was organized six years ago for the purpose of selling lumber and other building material direct to consumers. _We have honestly endeavored to live up to this motto. It has been our policy to give our customers absolutely the best material that money can buy.

It has been our belief that it was possible to furnished the very best grade made at prices much lower than are charged by the average yard for second grade material. We have hundreds of letters in our files from customers who tell us that this is a fact.

Throughout this book will be found many such letters. Last summer we received a letter from a customer in South Dakota, one paragraph of which reads as follows:

> "Lumber looks nice, and our local lumber yard manager who went down to the station to look at it, said: 'WHERE DO THEY GET SUCH LUMBER; WE CAN'T GET IT.' I got my neighbor Mr. Mitchell, to order his barn lumber from you, and I have no doubt but that you will secure other customers in this neighborhood. My neighbors who helped me haul out lumber pronounced it fine."
>
> Another customer in Colorado wrote under date of October 29th, 1918.
>
> "I am pleased with my building. The lumber you sent is the finest ever shipped into our town."

Both these letters came to us unsolicited, and names and addresses of the writers will be furnished to anybody who is interested.

IT IS TO YOUR OWN INTEREST TO GET IN TOUCH WITH US BEFORE YOU BUY YOUR MATERIAL. LET US CONVICE YOU THAT WE ACTUALLY DO GIVE

BETTER MATERIAL FOR LESS MONEY